The
ABERDEEN-ANGUS Journal

Vol. 11. No. 13.
January 27, 1930.

Webster City,
Iowa, U. S. A.

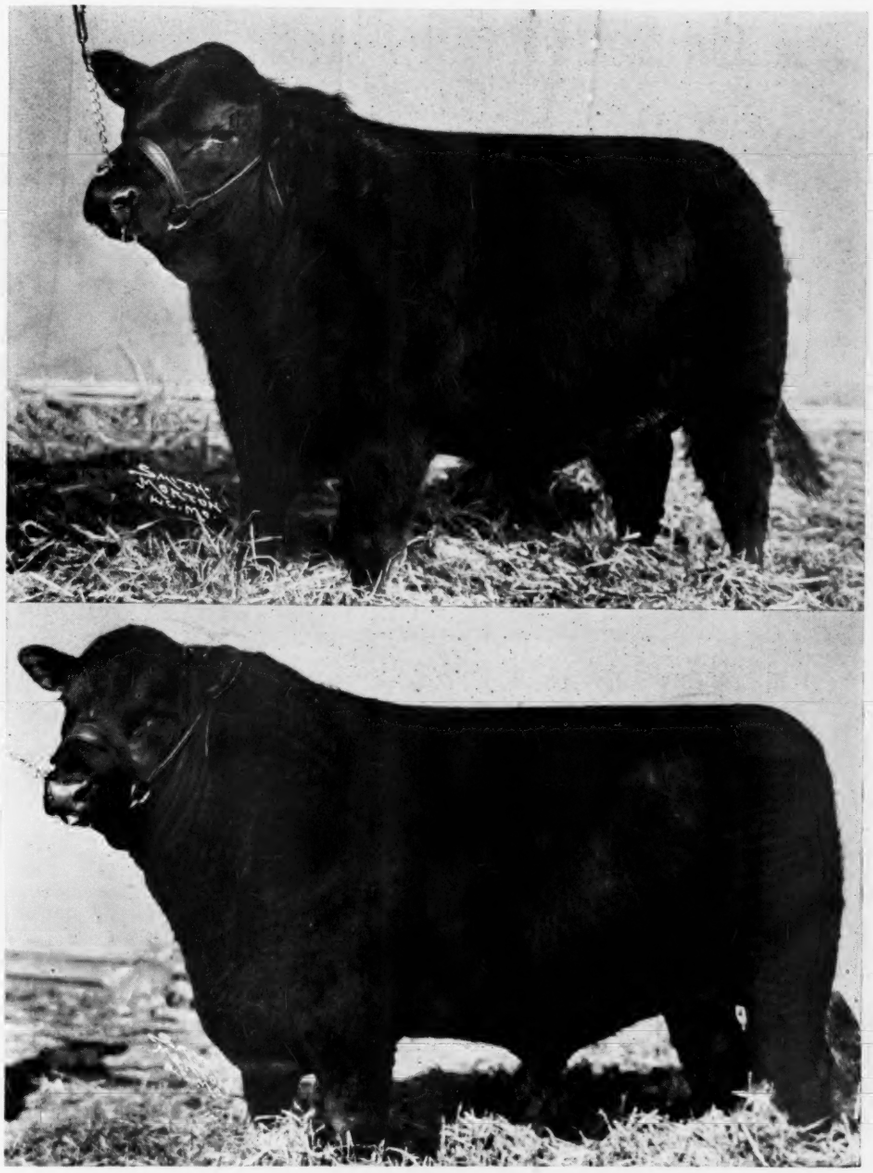

ROSEMERE WINNERS—Top, Blackcapmere 62d, undefeated junior bull calf for 1929 season including the Chicago International where he was Reserve Junior Champion. Sired by Prizemere 32d, recognized as the greatest living sire of the breed, which will have three sons and ten daughters in the Rosemere Spring Sale at Maquoketa, Iowa, May 1st. His dam, Broadus Blackcap 13th will have one daughter in the sale, sired by Blackmere 16th, 1922 Chicago International Junior Champion bull. Below, Prizemere 138th, first prize summer yearling bull 1929 Chicago International. Sired by Prizemere 32d.

WATCH THIS SPACE

for Information Concerning

ROSEMERE'S

Great Public Sale
Offering

MAY 1st, 1930

At the Fair Grounds Sale Pavilion

At Maquoketa, Iowa

The place of the herd's early origin—Commemorating the 32d Anniversary of the herd's existence.

1898

Marked the beginning of the Rosemere Herd by the introduction of two pure bred Aberdeen-Angus cows to an Iowa farm previously devoted to the handling of commercial cattle. A colorful story could be written around the intervening years—a story of progress, of breed improvement, and show ring triumphs, with but few parallels in the histories of the World's Greatest Herds. Of some of these things we will tell you in successive advertisements by touching on a few of the high lights. We will endeavor to take you along the path with us from the herd's obscure beginning to its present enviable position as one of the most constructively bred collections of live stock on the American continent or any place in the world for that matter today!

(Will you not write us now if you would like to receive the catalog when it is printed?)

Congdon & Battles, Yakima, Wash.

New Herds in Mercer County.

H. M. McWhorter, proprietor of Greenview Farms, Aledo, Illinois, in writing the office makes the following comments regarding Aberdeen-Angus conditions in Mercer county: "Among the recent new herds started in Mercer county are Morgan & Carroll, Aledo, Illinois, who purchased the entire breeding herd of George Stauffer, Jr., Bayliss, Illinois. I saw the herd and they are a strictly well bred herd in their every day clothes with a bunch of calves at foot that proved their producing ability. Sexton Bros., of Viola, who have long raised grade Aberdeen-Angus purchased two registered cows from Greenview and Mrs. Nota Sheats, of Aledo, made her initial purchase from Greenview, securing two choice Eisa Ericas and a Jilt cow as a foundation for a new herd."

—o—

Things Looking Up in Paradise.

Johnson Workman of Paradise, Kansas, says he closed the year with a nice bunch of sales and then set out to enumerate them as follows: Four heifers and one bull to J. E. Paynter & Son, of Alton; twelve heifers to Salbur Brothers, of Waldo; ten heifers to H. G. Schroeder, of Frederick; twenty-five heifers to Lyman Miller, of Alamota; one bull each to E. A. Stielom, of Russell, Salbur Brothers, of Waldo, Norman Goss, of Russell, and David Trine, of Alton; and twenty heifers to Rutherford Brothers of Garland, all in Kansas. Fine business. And yet there are those who complain because someone doesn't come along and offer them more money than their cattle are worth. If you are going to do business in the cattle world you will have to get up and make the dust fly. Start your old advertising mill going and give her the juice. Business will follow alright. Another thing, one usually has to go to bed nights so he can get up mornings if he wants to connect with these birds looking for breeding cattle.

—o—

New Pure Bred Herd for North Dakota.

Wiliam Farner, of Bowman, North Dakota, has purchased from E. F. Ganz & Son, owners of Buena Vista herds, at Alma, Wisconsin, the foundation stock for a pure bred herd of Aberdeen-Angus cattle. The consignment consists of sixteen head of heifers and three young bulls, one of them to be used at the head of this herd and the other two to be disposed of to neighboring ranchers, who will use them to raise grade Aberdeen-Angus. Mr. Farner has for a dozen years past used pure bred Aberdeen-Angus bulls from Buena Vista herds and has been very successful in producing the kind of beef cattle that the market demands. Some of the other ranchers in that section have taken a liking to the Bonnie Blacks.

This is not the first venture along that line in that part of the state for about twenty-five years ago the Drs. Tenney, of Alma, Wisconsin, had a herd of about a thousand head of grade Aberdeen-Angus roaming over the prairies between the Black and Rainy Buttes, where they throve on the rich pastures from which the princely buffaloes had just been driven.

Now that the homesteader of yesteryear is confronted by the necessity of adopting diversified farming he naturally turns to live stock and in this case to the production of beef cattle. The herd from which Mr. Farner's cattle come is headed by Earl Renown whose sire was a son of the great Earl Marshall, while his dam was a granddaughter of this same producer of grand champions. Grandsons of Prince Ito 2nd, Black Erwin C, Black Woodlawn and others of like breeding have headed Buena Vista herds so it will be seen that Mr. Farner's herd has a good foundation.

VOLUME 11; NUMBER 13 JANUARY 27, 1930

THE ABERDEEN-ANGUS JOURNAL

Official Publication American Aberdeen-Angus Breeders' Association

FRED HAHNE, Editor, Webster City, Iowa

WE ARE FOR THE BREED ALL THE TIME SERVICE TO THE BREED IS OUR CONSTANT AIM

Denver Goes Black

Colorado Breeds Her Own Grand Champions

The Yosemite with its mighty peaks and waterfalls and the earth's oldest and tallest trees may rank high among the world wonders, however the 1930 National Western Fat Stock Show for the moment at least eclipses this grandeur and loveliness in the hearts of all Doddie enthusiasts and more especially may this be said of Miss Katheryn Spatz, high school girl of 14, hailing from the dry land section of Colorado and whose home is in the vicinity of Arriba. Miss Katheryn's name is pronounced "Spots." She is a true representative of that thrifty, frugal pioneer element that has so earnestly and tenaciously, and more or less successfully, attached itself to the desert district of Southeastern Colorado—believing heart and soul in the land.

Ludwig Dietz
Sure He's Proud.

Few Calf Club projects are carried out in this section, chiefly because of lack of the right sort of cattle to start with and secondly because of the lack of grain for finishing purposes. Fortunately there are a few Aberdeen-Angus enthusiasts in the vicinity of Arriba, among them one Ludwig Dietz, thrifty, energetic sponsor of good farming and Aberdeen-Angus cattle whose near thirty years in that country has permitted the building of a splendid breeding herd of Doddies. It was from this herd that Katheryn Spatz selected a sleek black calf that was within a year to make her the most happy young lady at the National Western Fat Stock Show and likewise to prove her best banker.

Major Spatz fared pretty well in the hands of Katheryn even though she lived in a dry land country. His ration consisting of corn stalks and bean straw grown locally. This was supplemented with cotton seed cake, barley and Steer Fatina and a liberal amount of attention at the hands of Katheryn. To this combination he responded splendidly and proved himself able to cope successfully with those of his kind, regardless of color or tribal connections, when he faced them before Judge Gramlich at the Denver National.

It would be unfair while giving all this glory to Katheryn for us to pass without notice her brother Kenneth whose Aberdeen-Angus calf selected from the Dietz herd also, stood at third place. Kenneth had been a good pal throughout this year's feeding experience of this young lady and it was fine that his good calf could stand even at third place. It was a long string of calves, this first group out—nearly eighty head in all—Herefords predominated, Shorthorns were next in numbers and the Aberdeen-Angus had out twenty head—quite in the minority and yet when the judge had finished his work it was found that the class was not all headed by an Aberdeen-Angus but that three of the top four wore black hides. Likewise six out of the top eight were of this dark hue. It was a great day for the Aberdeen-Angus breed.

Surely it was a great showing when six head out of a total entry of twenty could be shown courtesies among the first eight places in competition with all breeds and cross breeds. Those who admire the Aberdeen-Angus breed should take note of this accomplishment. It is a fine talking point to present to those who are undecided which breed they should adopt and foster. The boys and girls of the west did their part in carrying forward the Aberdeen-Angus banner at the 1930 Denver National Fat Stock Show. Following is a list of the placings as directed by Prof. Howard Gramlich of the University of Nebraska:

Steer, Spayed or Martin Heifer of any beef breed, dropped between Jan. 1 and Aug. 31, 1928: 1—Aberdeen-Angus, Major Spatz, Katheryn Spatz, Arriba, Colorado; 2—Hereford, Robert Shown, Monte Vista, Colorado; 3—Aberdeen-Angus, Kenneth Spatz, Arriba, Colorado; 4—Aberdeen-Angus, Philip Ljungdahl, Manhattan, Kansas; 5—Hereford, Charles Levy, Guffey, Colorado; 6—Aberdeen-Angus, Ned R. Fish, Atwood, Colorado; 7—Aberdeen-Angus, Philip Ljungdahl, Manhattan, Kansas; 8—Aberdeen-Angus, Lester Ljungdahl, Manhattan, Kansas; 9—Shorthorn, Bob Higby, Greenland, Colorado; 10—Hereford, John Hallock, Delta, Colorado.

Steer, Spayed or Martin Heifer, of any breed, dropped between Sept. 1 and Dec. 31, 1928: 1—Hereford, Sheldon Smith, Hotchkiss, Colorado; 2—Shorthorn, Willard Maxwell, Fort Collins, Colorado; 3—Shorthorn, Joe Romich, Colorado Springs, Colorado; 4—Hereford, Donald Caskey, Big Spring, Nebraska; 5—Aberdeen-Angus, Ralph Green, Sterling, Colorado.

Steer, Spayed or Martin Heifer dropped since Jan. 1, 1929: 1—Shorthorn, J. Dale Morton, Goodland, Kansas; 2—Shorthorn, George Linblad, Windsor, Colorado; 3—Shorthorn, Marvin Carleton, Greeley, Colorado; 4—Shorthorn, Harold McLaughlin, Greeley, Colorado; 5—Hereford, W. Hurley Caldwell, Spinger, New Mexico; 6—Hereford, Leonard Wright, Cedaredge, Colorado.

Ten head Fat Steers, Spayed or Martin Heifers, from one County: 1—Logan county showing five Aberdeen-Angus and five Herefords. 2—Delta county showing ten Herefords. 3—Logan county showing three Aberdeen-Angus, three Herefords and four Shorthorns. Of the three groups presenting thirty head the Aberdeen-Angus breed offered eight head or nearly one-third of the consignment. To think that the first prize group should be made up of one-half Aberdeen-Angus is still more gratifying in this hotly contested Western country where the Doddies are being compelled to win their ground inch by inch. Hard earned honors are of immeasurable value as they leave a lasting impression upon those who witness the contest as well as those who find the results contained in word pictures of the press.

Blacks Show Increase

in Numbers *in* Denver Feeder Show

One of the most gratifying spectacles at the yards at Denver this year was the noticeable increase in the number of Aberdeen-Angus feeder calves and yearlings. There were six or eight loads of calves in the show and they were of pretty good quality and there were several loads of Aberdeen-Angus yearlings as well. In addition Maj. W. N. Benton, of El Paso, was there with six hundred head of Aberdeen-Angus and Aberdeen-Angus-Hereford cross bred yearlings from his ranch in Chihuahua, Mexico. Several loads had been sold out of this lot before we left at 12 cents per pound. With all these Blacks scattered throughout the yards buyers could not help but find them. Denver is a good place to send Aberdeen-Angus feeders, especially during the National show.

The Denver Champion

Brings $160.00 per Hundred Weight *at* Auction

That's the story sent out from the 1930 Denver National Western Stock Show. Little did the vast crowd that filled the arena and the seats above the walk think when the great lines of Shorthorns and Herefords stood along the walls, most utilizing the entire arena that those hosts of beautiful calves were to be deprived of the grand championship honors by one of the ebony youngsters that had been crowded over to the far end of the show ring. Nevertheless that is just what happened. The prettily colored contenders, each breed for himself, selected a champion and a reserve champion, the pair to defend its respective colors in the finals. These calves had been carefully selected and whoever did the judging left nothing undone to bring out the best that could be found.

Over in the corner, crowded almost out of the ring were smaller classes of Aberdeen-Angus calves. There were from four to twelve in each class, a mere handful as compared with the long strings of contenders representing the other breeds, and yet Prof. Bell, from Manhattan, was able to select from so few in numbers the calf that was to be the champion of his breed and likewise the grand champion over all breeds for the 1930 Denver National.

This calf Elmere Lad a yearling fitted and shown by the Colorado Aggies, is a pure bred Aberdeen-Angus from the herd of Dr. W. B. Lutes, of Merino, Colorado. Therefore he is a Colorado product from start to finish. His contender for the championship was found in Jas. B. Hollinger's first prize calf, All Irenmere, that finally was satisfied to hold the reserve ticket in the breed show.

Elmere Lad—Grand Champion Over All Breeds at National Western Fat Stock Show, Denver, 1930, Bred by Dr. Lutes, Merino, Colorado, Fed and Shown by Colorado Agricultural College, Fort Collins, Colorado.

The champion and the reserve champion of the Hereford, the Shorthorn and the Aberdeen-Angus breed came forward to greet the packer committee composed of H. F. Blayney, Branch Curtis and E. T. Davis, all of the Denver Yards. The six fell in line, and lo a stranger appeareth, a low set, shaggy, long horned, long haired white beast from the highlands. This unusual visitor attracted quite a bit of attention but gave the judges no serious thought.

The committee entered the arena, passed quickly back of the champions, then went around in front. "Take that Black one to the top" said one of the committee as he pointed to Elmere Lad, the Aggie steer that had twice the last season defeated Lucky Strike, the recent International grand champion steer that sold at the world's record price of $8.25 per pound to the J. C. Penney Co. Once he met and defeated Lucky Strike at Wichita, Kansas, and another time at the American Royal. This time he appeared outstanding in his class and in this grand championship competition as well.

Some little time was consumed by the committee in the selection of a reserve grand champion. For a time it looked like Mr. Hollinger's calf All Irenmere might be chosen for the part. Frank Smith was showing the whiteface steer for the Colorado Aggies and succeeded in crowding the second black calf down into third position but not until the judges had argued the matter to some extent. Showing conclusively that the Aberdeen-Angus breed although fewer in numbers was playing a strong hand for a clean sweep and all the honors that this show could grant.

The judgment of these packer men was upheld in excellent form when Swift & Co., purchased for the National Market in Denver the grand champion steer at the record price of $1.60 per pound, shattering all former National Western records and setting a new high mark.

Elmere Lad weighed 1050 pounds on the hoof and brought the Colorado Aggies a total of $1,680.00 in addition to the regular premium money. George Lawrence the excellent college fitter gained some reputation this season. He not only fitted the grand champion Aberdeen-Angus calf Elmere Lad, but the reserve grand champion Hereford was another of his babies. In addition he fitted the grand champion Shorthorn steer at the Ak-Sar-Ben at Omaha that sold for something like $1,000.00. Three champions in one year is not so bad. It was generally conceded about the yards and the show ring that Elmere Lad was the best steer that had ever been shown at Denver—that's saying a lot, and yet it may be very near the truth. It made but little difference from what angle one might look at him, he just simply filled the the eye. Smooth, nicely balanced, minus that wastiness so often found in highly fitted animals, pretty from the rear and front, his head adorned with properly set ears and a pair of keen, attractive eyes.

When the auction opened it found Swift & Co., bidding for the National Market of Denver, until all others fell out of the firing line, leaving this grand champion to be sold over the local counters. Blayney-Murphy took a hand that lasted in the case of the reserve champion, landing this youngster at 25 cents per pound for the Diamond A Market, also of Denver. This calf weighed 825 pounds. It seemed that the Doddie boys were about as happy as they could be when the Denver show closed. The management had been good to them. The exhibitors had brought forward a wonderful lot of stuff and the judges had succeeded in locating the good ones. In the closing days the buyers at the auctions had been liberal in their support, resulting in a great show for our boys. Besides our contemporaries were exceeding kind and overflowing with congratulations on every hand. As far as (Continued on page 17

Diamond K Calves

Win Denver Carlot Championship

First thing Saturday morning a trip to the yards disclosed that the Aberdeen-Angus breed was in the running—two chances for the carlot championship which finally fell to the lot of A. H. Schmidt of Tarkio fame who showed a load of Diamond K calves purchased a year ago at this fine ranch just south of Denver. Colorado raised—and winners of this coveted prize. They were handsome animals, well balanced and highly finished and a credit to both breeder and showman. In the auction they sold through Armour & Co., to the Burlington at $29.00 per cwt. which was $2.50 per cwt. better than a year ago. Dan Casement had out another load of his most excellent Whitefaces but they just could not quite make the high mark this time and Roy Welty was there to play a red hot third with his car of Colorado bred, fed and shown. The Burlington surely has been a loyal supporter of the Denver show and the Doddie fans are more than pleased to know that Burlington passengers will have an opportunity again this year to enjoy the true Aberdeen-Angus flavor as prepared by Burlington chefs.

Remember two of the three top loads were Aberdeen-Angus at Denver in 1930.

This Rural New Yorker

Is Faithful *unto* All Live Stock Interests

Mr. Wicks, Professor Duck and the live stock judging team from Syracuse University inspecting the new herd bull to be used on the pure bred herd of Aberdeen-Angus cattle at Sylvan Lea Farm. This is Border Quality 418388, one of the outstanding sons of Mr. Scripps' International grand champion bull Quality Marshall, one of the many sons of Earl Marshall to win that honor. Border Quality is one of the good young bulls to come from Wildwood Farms at Orion, Michigan.

On a sunny October morn two yoke of oxen plodded slowly down South Salina street in Syracuse, New York. Through the thickest traffic they wended their way hauling a shiny new cart with a man, dressed not at all like an ox driver, atop the wagon holding the whip with which he directs the beasts. That is the picture that hundreds of Syracusans stopped to stare at. Motorists honked and small boys jeered but the four oxen paid not the slightest heed as they stopped and started at the command of the driver.

Everyone wondered what was the big idea. Some suggested that it was only an advertisement for a new breakfast food and others came forward with the idea that it was to hail a new movie. But they were all wrong, for Percy Beardsley, of Roxburry, Connecticut, was only delivering four oxen to S. D. Wicks, owner of Sylvan Lea farm, south of Onondaga Hill. The beasts were unloaded at the South West street freight house of the New York Central railroad and what better way was there to deliver them to the farm than to drive them, Mr. Beardsley wanted to know.

Mr. Beardsley is a son of N. P. Beardsley, breeder of pure bred Devons for forty years. Father and son sold oxen to Henry Ford recently to lend the quaintness Mr. Ford wanted preserved in his Wayside Inn at Sudbury, Massachusetts. Mr. Wicks purchaser of the four oxen is a breeder of registered Aberdeen-Angus cattle and Berkshire swine. He also feeds high class steers at his Onondaga Hill farm where this span of oxen will be used in the general farm work.

Mr. Wicks has from time to time carefully selected seed stock for his pure bred Aberdeen-Angus herd until he now has one of the best collections of breeding cattle to be found anywhere. He is ambitious, determined and persistent in his efforts to improve the quality of his breeding cattle and it was with that thought in mind that he recently purchased the splendid young bull Border Quality, from the Wildwood herd of Mr. William E. Scripps, to place at the head of his breeding herd. This youngster is one of the best sons of the popular International grand champion bull Quality Marshall, developed and shown by Manager Sidney Smith for Mr. Scripps. Through the use of this exceptionally fine individual supported by the excellent ancestry that he has, Mr. Wicks should soon develope a great herd of Aberdeen-Angus cattle.

He believes in diversified farming and for that reason thinks no well regulated farm is complete in its equipment without its herd of swine. Wise again in his selection for quality meat production Mr. Wicks selected the Berkshires to occupy his breeding pens and feed lots. The Berkshire is like the Doddie the acme of perfection in the production of edible meat.

Thinking that he would like to go in for feeding a few cattle Mr. Wicks attended Johnny Hubley's sale of feeder calves along in the latter days of October where he purchased twenty-five head of high quality Aberdeen-Angus calves, five of which were delivered to Henry King, of Chittenango, New York, as soon as they arrived at the Sylvan Lea farm. Mr. King is another of New York's good wide awake men who has discovered the desirability of the Bonnie Blacks in the farm scheme for the Eastern States, and especially for New York.

This steer business engendered a new idea with Mr. Wicks, who conceived the scheme of presenting his twenty bullocks to his neighbors and friends for inspection at the very beginning of the feeding period, and again at the finish. He wants to show 'em what good cattle and proper feeding will do for the New York farmer. Being a firm believer in advertising and general publicity in all matters of importance Mr. Wicks issued a great lot of invitations to attend this meeting which was to be staged on Sylvan Lea farm on Wednesday afternoon, November 6th, 1929. The response was indeed gratifying. The crowd that assembled was far beyond expectations and the interest taken was decidedly keen.

Prof. R. B. Hinman, of Cornell University and Prof. R. W. Duck, of Syracuse University, were the speakers for the afternoon. DeWitt C. Wing, of the Rural New Yorker, also spoke and helped to arouse deep interest and a considerable amount of discussion as to the possible financial returns to New York farmers through feeding steers.

At the conclusion of these discussions Mr. Wicks was asked to outline his proposed method of handling these calves. In reply he said: "The steers are to be kept on pasture and mixed hay until December 1st. During this time they will also be fed a small amount of the following mixture: 100 pounds crushed oats, 100 pounds shelled corn, 100 pounds wheat bran, 25 pounds linseed oil meal and 25 pounds cottonseed meal. After December 1st they will be changed over to shelled corn and [Continued on page 13

The ABERDEEN-ANGUS JOURNAL

Official Publication for the American Aberdeen-Angus Breeders' Association.

For the breed all the time. Service to the breed is our constant aim.

FRED HAHNE.....Editor and Publisher
WINNIFRED HAHNE.....Associate Editor
W. H. LAPP.....Poultry Department

Entered as Second-class matter October 25, 1919, at the Post Office at Webster City, Iowa, under act of March 3, 1897.

Officers of the American Aberdeen-Angus Breeders' Association.

OAKLEIGH THORNE, Pine Plains, New York.....President
E. B. LAFLIN, Crab Orchard, Nebraska.....Vice-President
W. H. TOMHAVE, 817 Exchange Avenue, Chicago, Illinois.....Secretary
J. D. FORREST, Warrenton, Virginia.....Treasurer

Executive Committee:

H. L. Hartley, S. C. Fullerton, E. T. Davis.

Board of Directors:

Earl G. Ryan, Harlan, Iowa.
Otto V. Battles, Yakima, Wash.
J. Garrett Tolan, Farmingdale, Ill.
W. H. Cooper, Hedrick, Iowa.
Oakleigh Thorne, Pine Plains, N. Y.
H. L. Hartley, Duluth, Minn.
A. C. Johnson, Chicago, Ill.
Johnson Workman, Paradise, Kansas.
J. F. McKenny, King City, Mo.
Judge S. C. Fullerton, Miami, Okla.
H. A. Thompson, Cortland, Ind.
Phillip R. Park, Buffalo, N. Y.
E. T. Davis, Iowa City, Iowa.
Victor Hoffman, Queen City, Mo.
Hobart Ames, Grand Junction, Tenn.

Subscription price to all points in United States, $1.00 per year; Canada, $1.25 per year; all other foreign points $1.50 per year.

Notice:—Please address all correspondence and remittances to the Aberdeen-Angus Journal, Webster City, Iowa, and not to individuals as they are many times away from the office several days at a time and your letter may wait a long while for an answer.

If you wish to change your Post Office address be sure to give the old as well as the new.

PUBLICATION DATES:
Jan. 13, 27; Feb. 10, 24; Mar. 10, 24; April 7, 21; May 5, 19; June 2, 16, 30; July 14, 28; Aug. 11, 25; Sept. 8, 22; Oct. 6, 20; Nov. 3, 17; Dec. 1, 15, 29.

WEBSTER CITY, IOWA, U. S. A., JANUARY 27, 1930.

I WILL NEVER LEAVE THEE, NOR FORSAKE THEE.

Let your conversation be without covetousness; and be content with such things as ye have: for he hath said, I will never leave thee, nor forsake thee. So that we may boldly say, the Lord is my helper, and I will not fear what man shall do unto me. Hebrews 13:5-6.

—o—

IOWA STATE ASSOCIATION SALE ENTRIES LAG; SECRETARY DAVIS PUTS UP HOWL.

Secretary E. T. Davis, of Iowa City, manager of the Iowa State Association sale to be held at Des Moines, March 18, is complaining because the boys are delaying the reporting of their cattle for this show and sale. Remember the annual meeting will be held the evening before and the show will be held in the morning, with the sale starting immediately after lunch on the 18th. There are those who have been holding back a few head for this occasion who have not yet sent in their entries. Men it is essential in the association sales that the cattle be reported plenty early. It takes time to get the publicity lined up and the catalogs arranged. Both items are exceedingly important in the arrangement of a successful sale. There are a lot of excellent cattle being saved for this sale. We have inspected a number of them and know that they will meet every expectation of the buyers sale day. Holding back until the last minute is not going to do anyone any good, it is only going to help keep the sale from being that much better. There is room for eight or ten head more of high class cattle. Please communicate with Manager Davis immediately.

—o—

THE SIN OF OMISSION FALLS UPON OUR SHOULDERS.

Once again the sin of omission has laid hand upon ye editor. One Johnson Workman of Kansas takes us to task, and rightfully so, for omitting from his story "A Voice from the Plains" in the December 30th issue of the Aberdeen-Angus Journal, the words "at eighteen months." It is going to be a pretty hard job to explain this so readers will understand unless we take the liberty of using Johnson's own words. Here they are: "Wish to call your attention to an error in the following paragraph—'In the past five years and I think twenty years if we could check back—the steer calf, Aberdeen-Angus, Hereford or Shorthorn of strictly high grade kind has sold for more money at six months old than the dinky or common steer (at eighteen months), and yet the eighteen months dinky kind always control a loan and find a market every week in the year.' You omitted the words 'at eighteen months' following the words common steer which makes quite a difference in the meaning.

"Now it may be that I did not make my point clear, but the good calf at 6 months is actually selling for more money than the common steer at eighteen months—yet the common steer will satisfy the banker as he only sees him 'on paper' and he can send him to market any day and cash in on him. The price will be 'damned' low but what is the difference to the banker just so it pays off the loan and the words 'yearling steers' look better on paper than the words 'steer calves' to the directors and examiner."

Now, that's settled. Johnson Workman has made his point and it certainly ought to be clear enough to satisfy any interested reader. He has spoken the truth and so emphatically that we all must agree with him—but what is to be done? Can anyone tell us?

—o—

A COMPARISON OF PRICES PROVES MOST INTERESTING.

Records compiled in the office of the American Aberdeen-Angus Breeders' Association in Chicago reveal the fact that the average price received for Aberdeen-Angus breeding cattle sold at auction in 1929 is considerably higher than the price received during 1928. Fifteen public sales were held during the year embodying 674 head of cattle. The average price received was $248.83 per head as compared with an average price of $170.00 per head in 1928. This is the highest average that has been secured since 1921 when all cattle sold at auction at an average of $272.30 per head. There were 178 bulls sold at an average of $296.80 per head and the 496 females averaged $211.44 per head. The highest priced bull sold during the year was Revolution 45th, Junior champion at the recent International Live Stock Exposition and sold in the Harrison & Ryan sale at $2,550.00. The highest priced female was Polo Pride E. sold in the same sale for $750.00. These prices are indicative of the improved conditions in the pure bred cattle business as compared with the last few years. Cattle are beginning to assume their rightful price levels. There is but one thing now to guard against and that is the matter of credit. Prices can go along into still higher levels with safety and an assurance that they will prove even more profitable. It matters not what one pays for the kind of a breeding cow he wants just so long as he pays cash and that is the basis that our cattle operations should be placed upon. It is sound and healthy now, so let's keep it that way. A thousand dollars and up for herd bulls that build is not at all out of line. Commercial cattle breeders in the Argentine figure that it is good business to purchase herd bulls that cost from two to ten thousand dollars each to be used in their herds exclusively for the purpose of improving the quality of the beef. Why then should Aberdeen-Angus breeders hesitate to pay similar prices for bulls of sufficient quality and breeding to head high class pure bred breeding plants? Everything points to a marked increase in valuations for 1930, and it is about time.

A Correction

The

CHICAGO SALE

Will be held

Feb. 17th and 18th

[Monday and Tuesday]

Regardless of any other dates announced or claimed anywhere. Tell your neighbors and friends about this as dates have been quoted in error on several occasions.

Wants Penalties Applied

for Illegitimate Show Ring Practices *from* Now On

By Sidney Smith.

I am prompted to write this article after viewing the carcasses of some of the International show steers which were on display at the Swift Packing House, and, after listening to the general discussion at the annual meeting of the American Aberdeen-Angus Breeders' Association at Chicago, concerning the fraudulent practice of operating on and filling in the low places on the backs, at the tailheads and behind the shoulders of many of the cattle which are being shown at the fairs and shows of this country at the present time.

I am glad to see that the time has come when some effort is to be made to stop this very unfair competition in the show ring. I also want to make this statement at this time, that during the twelve years that I have been showing Mr. Scripps' Wildwood Farms Aberdeen-Angus cattle that there has never been an animal shown by us that has been tampered with or fixed for show or any other purpose. If such work had been practiced by myself or herdsman it would have been too bad for us. Mr. Scripps has strictly forbidden such practices and now offers any judge who has had an opportunity to judge our cattle at the various fairs and shows $5,000.00 to come forward and prove that this statement is not true.

It has been rumored that the 4-H Club boys have been active in fixing their Club calves. If such a thing is true these young people are in no way to blame, for if they did the work themselves they have had some very clever advice from some unscrupulous trainer.

I had quite a long talk with Mr. Will Johnson, of the Shorthorn World, while in Chicago two years ago about this very subject. After hearing my viewpoint on this matter he read to me the manuscript for an article which he intended at that time to publish. For some reason or other he did not publish it or at least I did not see it if he did. Just now I wish I had the ability to express myself on this subject in the way Mr. Johnson did in his article. I hope he still has the manuscript and if he did not use it two years ago that he will do so at this time.

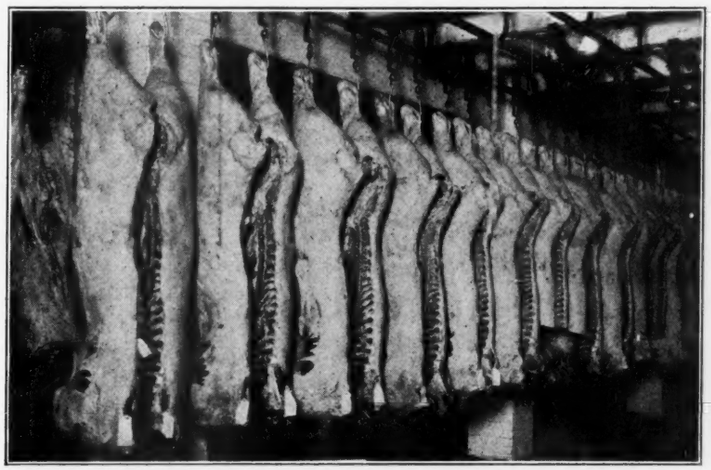

Sidney Smith and others too would like to see 'em firm as they hang on the rail; minus blemishes of all kinds.

It is time for every breeder of registered cattle to take this matter seriously. There is no doubt but that there has been more or less of this done for some time. Besides being very unfair competition in the show ring it is a great deal worse when some new breeder who has not yet learned of these methods of trickery wants to purchase a herd bull, and probably does purchase one that has been fixed. Pays a good price for the bull, takes him home, feels very proud of his purchase and then to have someone tell him all about this fixing game and he learns for the first time that he has been fooled.

When Mr. Scripps first learned of this fixing business, about two years after he had started his herd of Aberdeen-Angus cattle or some time in 1919, he was so disgusted with the business that he nearly gave it up. Mr. Chas. Gray could no doubt prove this statement from letters he received from Mr. Scripps about that time.

There is a sentence in Rule 35 of the International Premium List which reads as follows: "Judges are also requested to discriminate against animals upon which a surgical operation has been performed to improve their show appearance." But our judges seem to disregard this request because so far I have never seen nor heard of a judge who has sent an animal to the foot of the class because of such operations, and I also think that exhibitors themselves are to blame for this condition for I have never known of a protest being made against the judge's decision even where there has been very good ground for such protests. Everybody seems to want to be game sports and take defeat gracefully if not rightfully and make no complaint. I hope the time is at hand when the breeding cattle classes at our shows will be shown as they should be without fixing and that some severe penalty be applied to both judges and showmen who violate the rules which already exist.

I have no fear for the outcome of the steer or fat cattle classes because I believe that the pure food laws will take care of the man who fixes the steers and sells them in damaged condition as food.

—o—

The Oklahoma City Show.

The fifteenth annual exhibition of the Southwest American Live Stock Show and Junior League Horse Show will be held at Oklahoma City's $300,000 Coliseum March 17 to 22 when $20,000 will be awarded in premiums, John R. Baker, general manager, has announced. Plans have been completed which will insure the largest live stock exhibition ever held in Oklahoma and one of the best live stock and horse shows of the Southwest. The Oklahoma City exhibition this year will immediately follow the Southwestern Exposition and Fat Stock show at Fort Worth.

Special features of the show will include state assemblies of 4-H and Future Farmers of Oklahoma club boys and girls, forming the junior live stock show. The junior exhibition for the last several years has won honors as the largest boys and girls stock conference of the nation.

The live stock show is being sponsored by the association and the Oklahoma City Chamber of Commerce. The civic organization has agreed to match dollar for dollar premiums contributed by other supporting organizations. Among supporting organizations are: The American Hereford Cattle Breeders' Association which has contributed $1,500 in prize money; the American Shorthorn Breeders' Association which has appropriated a similar amount; the Oklahoma City Live Stock Exchange, $1,000, and a special appropriation of $200 by the American Aberdeen-Angus Breeders' Association.

Premium lists, now being prepared by the printers, will be mailed to exhibitors early in the month. Entries will close on **March 10th** and must be in the hands of the secretary or in the mail on that date.

—o—

Winter Show and Sale.

Secretary W. H. Tomhave of the American Aberdeen-Angus Breeders' Association announces that the second annual winter show and sale of Aberdeen-Angus cattle will be held in the Exposition Building, Union Stock Yards, Chicago, Illinois, February 17th and 18th. The first of these annual events was held in 1929 and proved a decided success. Seventy-six head of cattle were exhibited and sold in 1929 at an average of $269.00 per head. About 125 head of outstanding breeding cattle have been entered in the second show and sale. The free for all judging contest inaugurated last year and proved so popular with the breeders will again be held this year on the first day of this two day event.

—o—

Purchases Outstanding Females.

Mr. A. E. Foster, of Lena, Manitoba, has just purchased a group of outstanding Aberdeen-Angus females from the widely known herd of W. J. F. Warren, of Balbeck, Sask. Mr. Warren has from time to time shown some excellent cattle at the International Exposition at Chicago where they have stood well up in the top rows.

Greenview's Consignment

To the

CHICAGO SALE

3 of Our Choicest Cows

NO. 1

Blackcap Tolan 9th 390766—

Six years old, half sister to Eileenmere 15th, International grand champion bull 1929, and bred to the $1,000.00 Tolan's Eileenmere. Dam of our new herd bull and highest priced yearling heifer in Tolan's sale.

NO. 2

Blackcap Lady F. 11th 364879—

Seven years old, a McHenry Blackcap by a son of Enlate from a dam by Glenfoil Thickset 2d. Dam by Black Albert Ito, a grandson of Golden Gleam and Blackbird McHenry 24th, Golden Gleam by Black Woodlawn. September heifer calf at foot and rebred to a grandson of Blackcap Bertram.

NO. 3

Endirby June 374991—

Six year old Erica cow by Erbano. Sold this year's calf to Ed. Hall. Bred to a grandson of Blackcap Bertram.

[Herd is Accredited and offering Abortion Tested]

L. McWHORTOR & SON
ALEDO, ILLINOIS

attention!

We are consigning to the Winter Show and Sale at Chicago, February 17th and 18th, 14 choice females and the great yearling bull REVOLUTION 37th 411925, by Blackcap Revolution 287269 and out of Blackcap Bernadine 3d 314-745, by Black Monarch S. 157486, by Black Woodlawn 42088.

Revolution 37th 411925

A 1929 State Fair prize winner and we believe that as a two year old for 1930 he will make a record difficult to equal. We are listing this bull only as an attraction and trust that he will be appreciated. Has great promise as a herd sire.

The females are in keeping with what we have offered in the past in breeding and individuality. For further details write us

Harrison & Ryan

Harlan, - - Iowa

Denver Champions

All Go to HOLLINGER *of* KANSAS

The breeding cattle show at Denver this year was about as large as last year—at the last moment two or three good sized herds that had contemplated a visit to Denver decided not to come, leaving the show to the local breeders of the West if we may include Kansas and Nebraska in the list. James B. Hollinger brought his full herd in from Ogden and D. E. Alexander of Oregon brought in a few very fine animals. Miles Puckett and Ed. Davis Jr. of Nebraska each brought out nearly a full herd. Congdon & Battles showed part of the bulls they had sent over for the sale. As a result the classes ran from two to eight entries each.

Jas. B. Hollinger, whose herd was in excellent fit succeeded in carrying away all of the championship ribbons in both bulls and females. Especially attractive was his grand champion female, Edwina of Wheatland 430266, being the winner in the heifer calf class. She is just about perfect from every angle and will no doubt be able to give a good account of herself in the show rings of the future.

Marked improvement in the condition and quality of the cattle show was noticeable all along the line, especially was this true in the case of Miles Puckett and Ed. Davis, Jr., one from Indianola and the other from Bartley, Nebraska. These lads are comers sure enough.

Prof. F. W. Bell, of Manhattan, Kansas, did the judging in a very satisfactory manner. Following is a list of his placings:

Judge: H. H. Kildee, Ames, Iowa.

EXHIBITORS:

R. R. Lucore & Sons, Arriba, Colorado.
Miles J. Puckett, Indianola, Nebraska.
Ed. Davis, Jr., Bartley, Nebraska.
Jas. B. Hollinger, Chapman, Kansas.
W. G. Girvin, Flagler, Colorado.
Albert Kniese, Harrisburg, Colorado.
Congdon & Battles, Yakima, Washington.
W. B. Lutes, Merino, Colorado.
D. E. Alexander, Klamath Falls, Oregon.

BULLS:

Bull calved before June 1, 1926:
1—Irenmere of Wheatland, Hollinger.
2—Queen's Tom 3d 404907, Puckett.
3—Questor Harrison 2d 388010, Lucore & Sons.

Bull calved between June 1, 1926 and May 31, 1927:
1—Sir Blackcap Quality 2d, Alexander.
2—Blackbird Quiet Lad 408359, Hollinger.
3—Barbarize 405962, Ed. Davis, Jr.
4—Air Line Blondon 411509, Kniese.
5—Air Line Valley Capper 404677, Girvin.

Bull calved between June 1 and Dec. 31, 1927:
1—Pride Irenmere of Wheatland 419355, Hollinger.
2—Revolution 41st 415473, Hollinger.
3—Antler of Rosemere 4th 416213, Congdon & Battles.
4—Estherman C. B. 9th 414921, Congdon & Battles.
5—Irenmere 16th 416210, Congdon & Battles.

Bull calved between Jan. 1 and May 31, 1928:
1—Elmore Harrison 2d, Alexander.
2—Barmere of Wheatland 430265, Hollinger.
3—Black King H. 8th 418483, Congdon & Battles.
4—..... .....Kniese.
5—Sanders C. B. 8th 419621, Congdon & Battles.

Bull calved between June 1 and Sept. 30, 1928:
1—Irenmere's Gay Lad 2d 425882, Hollinger.
2—Independence of Dea, Alexander.
3—Knollwood Questor 2d 422861, Lucore & Son.
4—Black Privateer L. 12th 432550, Ljungdahl.
5—Black Crusader L. 2d 432547, Ljungdahl.

Bull calved after Jan. 1, 1929:
1—Manly Barb ....., Ed. Davis, Jr.
2—Black Barb ....., Ed. Davis, Jr.
3—Barbarize's Best ....., Ed. Davis, Jr.
4—Kenyon Jim 3d ....., Ed. Davis, Jr.
5—Knollwood Leader 422864, Lucore & Sons.
6—Sunny Boy 4th 428087, Puckett.
7—Quentin 5th 428091, Puckett.
8—Black Roland 26th, Ljungdahl Bros.

Three bulls owned by exhibitor:
1—Hollinger; 2—Alexander; 3—Hollinger; 4—Ed. Davis, Jr.; 5—Congdon & Battles; 6—Puckett.

Two bulls bred and owned by exhibitor:
1—Hollinger; 2—Hollinger; 3—Ed. Davis, Jr.; 4—Congdon & Battles; 5—Lucore & Sons; 6—Puckett; 7—Kniese.

Senior champion bull:
Pride Irenmere of Wheatland 419355, Hollinger.

Junior champion bull:
Irenmere's Gay Lad 2d 425882, Hollinger.

Grand champion bull:
Irenmere's Gay Lad 2d 425882, Hollinger.

COWS:

Cow calved before June 1, 1926:
1—Eileen of Wheatland 392634, Hollinger.
2—Queen Marie 10th 329949, Ed. Davis, Jr.

Cow calved between June 1, 1926 and May 31, 1927:
1—Enlixa 2d 410810, Hollinger.
2—Black Bard Girl B. 412107, Ed. Davis, Jr.

Heifer calved between June 1 and Dec. 31, 1927:
1—Elslow 10th, Alexander.
2—Wheatland Bird Queen 419353, Hollinger.
3—Queen Milly 4th 414958, Miles J. Puckett.

Heifer calved between Jan. 1 and May 31, 1928.
1—Erica Pride ....., Ed. Davis, Jr.
2—Pride of Imperial 32d 426299, Ed. Davis, Jr.

Heifer calved between June 1 and Sept. 30, 1928:
1—Queen Gay Irene 425885, Lucore & Sons.
2—Knollwood Heatherbloom 8th 422862, Lucore & Sons.
3—Knollwood Barbara 3d 422858, Lucore & Sons.
4—Mays Peg 2d, Ed. Davis, Jr.

Heifer claved between Oct. 1 and Dec. 31, 1928:
1—Eileen of Wheatland 3d 425889, Hollinger.
2—Cold River May 428085, Puckett.
3—Miss Armistice 2d 428086, Puckett.
4—Knollwood Queen Mother 19th 428319, Lucore & Sons.
5—Proud Favorite, Ed. Davis, Jr.

Heifer calved after Jan. 1, 1929:
1—Edwina of Wheatland 430266, Hollinger.
2—Cold River Pride 428089, Puckett.
3—Knollwood Barbara 4th 428321, Lucore & Sons.
4—Cold River Margaret 428088, Puckett.

Two females, any age, bred and owned by exhibitor:
1—Hollinger; 2—Hollinger; 3—Puckett; 4—Ed. Davis, Jr.; 5—Lucore & Sons.

Senior champion female:
Enlixia 2d 410810, Hollinger.

Junior champion female:
Edwina of Wheatland 430266, Hollinger.

Grand champion female:
Edwina of Wheatland 430266, Hollinger.

Aged herd:
1—Hollinger; 2—Ed. Davis, Jr.

Yearling herd:
1—Lucore & Sons.

Pair calves:
1—Hollinger; 2—Miles Puckett; 3—Ed. Davis, Jr.; 4—Lucore & Sons; 5—Lucore & Sons.

Get of one sire:
1—Hollinger; 2—Puckett; 3—Lucore & Sons; 4—Hollinger.

Everybody's Business

Lot 65—132 head of Aberdeen-Angus cattle consisting of 44 cows seven to nine years old, registered; 17 two year old heifers, bred, registered; 7 yearlings not registered, but eligible; 42 calves, mostly April and May and 23 yearling steers, to be sold all in one order. Located in Southern Iowa, near state line. This is a real bargain for some one looking for a beef making proposition. Selling because of ill health and desire to retire from active cattle work.

Lot 71—Have for sale two carloads cows and heifers, bred, mostly registered. A good commercial herd located in southern Minnesota. Particulars on application. Priced to move quickly. These cattle are in ordinary breeding condition, all raised calves last year.

Lot 72—For sale 48 three year old high grade Aberdeen-Angus cows due to calf in April. Bred to registered bulls. Located in Nebraska. Will be loaded on cars at an attractive price. The calves from these cows last year were good enough to take to one of the important live stock shows as feeder calves.

Producers and Feeders Exchange
Webster City, Iowa

Only Exhibitor.

A belated report on the Alabama State Fair held at Montgomery, October 21-27, 1929, shows that the firm of Passmore & Smith, of Prattville, Alabama, made the only showing in Aberdeen-Angus cattle. The Alabama Polytechnic School at Auburn however was a contender in the fat steer classes, showing all three breeds.

—o—

Raises the Lid.

Senator S. E. Lantz, of Congerville, Illinois, writes as follows: "I am wondering if you noticed that on last Thursday, January 9th, the report of the sale of a carload of baby beef that I had on the market which sold for $16.75 which is the highest price paid on the Chicago market outside of the International sale since September 1, 1929. This was the extreme top and all were pure bred Aberdeen-Angus."

—o—

Connecticut Comes In.

Esperanza Farm, New Hartford, Connecticut, boasting as a herd sire the good bull Blackcap Glenn 5th 411064, a grandson of Earl Marshall, is today beginning a regular advertisement with the Journal. Manager Davies announces that his herd is on the federal accredited list and that he now has a yearling grandson of Blackcap Revolution and a few cows with calves at foot and heifers bred to the herd bull to offer the trade.

—o—

Claims Fall Sale Dates.

Mr. J. F. McKenny, of King City, Missouri, announces today that he has selected for a two day sale, Wednesday and Thursday, October 15th and 16th. Particulars as to the breeding of the cattle and the number of head to be offered will leak out through these columns as the time approaches. This is going to be a great year in Aberdeen-Angus circles. Better keep an ear to the ground.

—o—

Sunderman Sells 7 Head.

L. J. Sunderman, of Clarinda, Iowa, reports the sale of a good Blackbird bull from his Maple Home Farm herd, to Harry Douthil, of New Market, Iowa, also six pure bred heifers to Ben Goecker, a young farmer near Clarinda, who is just starting in the Aberdeen-Angus business. The Sunderman herd is accredited. The owner is now offering for sale his herd bull, Elder H. 3d 355-204, a son of Elburn 4th. This is an opportunity to secure a real tried sire of merit.

—o—

Has High Ambitions.

Dr. A. E. Platter, of Memphis, Missouri, is one of the most enthusiastic young chaps in the Aberdeen-Angus business, and he has been at it some time too—don't know but it might be around thirty-five or more years, maybe not so long. Anyhow that doesn't make so much difference when a fellow is breeding the good kind. He tells the Journal that his cow stuff never looked better and that he has set his stake pretty high for a great calf crop in the spring. He is offering some bulls for sale right now and according to his advertisement they are bred about right.

—o—

Purchased New Herd Bull.

While driving down a country road south of Victor, Iowa, the other day we noticed a bunch of Aberdeen-Angus cows in a stalk field; something new since last we passed that way. Inquiry revealed a nice bunch of about twenty-five head of pure bred and high grade cows and heifers, the property of Verne Ocheltree, who had purchased the old Keller herd located some distance further south. Mr. Ocheltree took time out to show us some nice young heifers and his new herd bull just recently purchased from the Johnson Brothers at Brooklyn, Iowa. This is a fine calf of good type and showing a lot of breed character.

—o—

Pat, Pat.

"Enclosed please find one dollar for a year's subscription to the best little magazine that it has ever been my pleasure to read" says Richard T. Crosby, of Pasadena, California, in a letter just at hand. Thanks Mr. Crosby. By the way folk interested in the welfare and promotion of the breed can help a lot toward making our little magazine a heap better—one way will be to supply plenty of good fresh news each week.

"I enjoy reading your very interesting and up to date paper" says Mr. M. K. Voorhis, of Fairmount, Indiana, as he sends along the price of three years subscription and a copy of Alvin Sanders splendid Aberdeen-Angus history. Thanks Mr. Voorhis, we think this a great combination. One that thousands of others might try with assurance of satisfactory results.

"I enjoy the Aberdeen-Angus Journal and always look forward to its coming" says James Milligan, of Cass City, Michigan, as he renews for another year.

—o—

Buena Vista Herds.

Messrs. E. F. Ganz & Son, proprietors of Buena Vista herds of Aberdeen-Angus cattle and Duroc Jersey swine, near Alma, Wisconsin, reporting the recent sale of sixteen heifers to serve as the foundation for a breeding herd for William Farner, of Bowman, North Dakota, has this also to say: "Our cattle are doing nicely and besides this sale we have made several sales of herd bulls to head dairy herds besides supplying a number of boys with calves for club work." Cattle are moving briskly in all sections of the country. Surely 1930 will see the breed go forward at a most satisfactory pace.

$2.00 a Pound

For the St. Louis Grand Champion

The Tolan generations carry on. John Tolan, Sr. was a cattleman. His sons are cattlemen, and their children are cattle minded. Garrett's son John won the championship in the steer classes at the Illinois state fair last fall. Young John's sister Sarah Ann won the championship with her steer Brilliant Boy, at the Producers Show November 14th at St. Louis, when better than 300 calves were on display. This same Brilliant Boy headed the champion group of five head over all breeds at the Producers show. He weighed 1110 pounds and sold to the Wabash Railroad at 45 cents per pound. He was sired by the International grand champion Eileenmere 15th, a son of Eileenmere 4th and was from a daughter of Eileenmere 4th. Brilliant Boy dressed 67% and was pronounced by the judges to be the best baby beef they had passed on this year.

Now comes another branch of the tribe, Paul Francis Tolan, Jr., seven years old and going strong, a cousin to the pair of kids just mentioned and just about as foxy in the show ring. Young Paul Tolan brought his calf down to the Club Contest held at the National Stock Yards at East St. Louis on December 13th where he made them all take a back seat. His fine Aberdeen-Angus calf, King Fish, went through to the grand championship over all breeds. This calf weighed 890 pounds and sold at $2.00 per pound to the American Packing Company. There were 285 steers in this contest. His selling price augmented by the premium money won brought this young cow puncher a total of $2020.00.

Even if King Fish did succeed in winning the championship at the St. Louis Live Stock Exchange show he had plenty of strong company. Right next him in class stood young John Tolan with another Aberdeen-Angus calf that sold at 35 cents per pound and at third place stood George Thornton with an Aberdeen-Angus that sold at 30 cents per pound.

King Fish was paraded all over town. An attempt was made to lead him into the mayor's office, but as he was not accustomed to such procedure he balked at the door and refused to go further. Here it was that he was called upon to sacrifice his life for the good of the cause. The purchasers there presented the grand champion steer over all breeds to the tuberculosis hospital.

The first prize Hereford which proved to be the reserve grand champion was exhibited by Miss Ruth Henry of Charleston, Illinois, and sold to the Statler Hotel at 60 cents per pound.

The Tolan kids are setting a pretty fast pace for the rest of the Illinois youngsters.

The Champion Group of Five—All Aberdeen-Angus—and headed by Sarah Ann's champion calf Brilliant Boy. This group of young Doddie Fans will be heard from later.

Read My New Listings

Lot 17—Six coming two-year-old heifers, top breeding, bred to a son of Earl Marshall.

Lot 18—Twenty cows to calve in the spring, priced to sell, good ages.

Lot 19—a two-year-old Erica bull, good enough to show in any show.

Lot 20—Car load of bulls, big rugged, would make good range bulls.

Lot 21—Ten high class cows of splendid breeding.

Lot 22—Load of good heifers, coming two years old, in fine condition.

Lot 23—Can fill an order of twenty good steer calves, all pure breds.

Lot 24—A good double bred Blackcap bull calf, very promising.

Lot 25—Two Blackcap heifers will calve next spring, best of breeding.

Lot 26—Have an order for two loads of cows, high grade or registered.

E. T. DAVIS, IOWA CITY, IOWA

Secretary Iowa Aberdeen-Angus Breeders' Association

Sold the other Bull

We advertised. Now we have a couple more of the best Erica and Blackcap breeding. These are the kind of bulls you should see before you secure your next herd bull. We have plenty McHenry breeding and will share it at satisfactory prices.

Burns Brothers, - Oxford, Iowa

Folks are queer—

In fact most of us are queer. Most of us are so enthused and so acquainted with our cattle that we think the outside world knows all about us—men and cattle—but it takes publicity to accomplish that. Have your cattle been advertised—Ain't it about time.

NEW BLOOD

For Your

EARL MARSHALL FEMALES

from

Scotland's Greatest Herds

Ballindalloch and Harviestoun

We have it from

Grand Champion and Champion Sires

Woodcote Stock Farm, Ionia, Mich.

Guaranteed to SATISFY

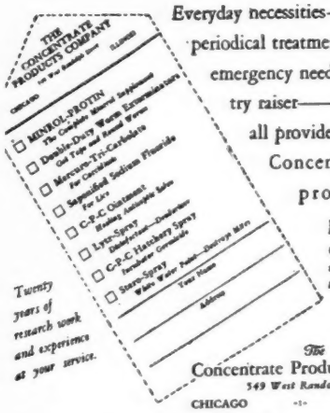

Everyday necessities——

periodical treatments——

emergency needs of the poultry raiser——

all provided for in the Concentrate line of products for poultry.

Check the items in which you are interested and mail to us today!

Twenty years of research work and experience at your service.

The Concentrate Products Company

549 West Randolph Street

CHICAGO ILLINOIS

Agents wanted everywhere, to take subscriptions for this magazine. Write for terms, etc. They are attractive.

Club Work

Helps Start Pure Bred Herd

Chas. H. Stonberg.

Four years ago Gaylord Munson, Junction City, Geary county, Kansas, enrolled in the baby beef and poultry 4-H club projects. Through club work his father became interested in pure bred cattle and today Gaylord has a part interest in their herd of pure bred Aberdeen-Angus cattle which was started three years ago.

From his 4-H club projects he has received a gross income of $4,500. At present he owns property earned through club work valued at $1,500. In his baby beef projects he has fed and shown fourteen baby beeves. He has also completed poultry, corn and leadership projects. Gaylord was graduated from high school in 1928. He has attended the Kansas State Agricultural College one year and intends to complete an agricultural course.

He has been an active club member, taking part in the activities of his local, county and state club organizations. For three years he was a member of the county live stock judging team. In 1927 he was high individual in the county contest. For achievements in club work he has won trips to the state round-up, the state 4-H club camp, the American Royal and the National 4-H Club Congress. In 1928 he was the state champion corn club member.

For the past two years he has made a good record in leadership work. He won the Sheldon Leadership medal at the Kansas Free fair as the outstanding leader at the fair. In 1929 he also won the State Agricultural Leadership medal awarded at the Kansas State fair at Hutchinson as the outstanding 4-H club leader in the state for that year. Last year he was president of his county Who's Who club and a member of the Kansas Who's Who club. This is an honorary club, its membership being made up of 4-H club members who have won trips outside of the state.

In an account of his club work, Gaylord states that 4-H club work has introduced newer and better methods of farming which have enabled he and his father to improve their farm practices. It has also helped them to develope a herd of pure bred cattle.

* * *

Club Members Interested in Pure Bred Heifer Clubs.

Boys and girls who have made a success of raising baby beeves in their 4-H club projects have shown a desire to become permanently interested in the production of better beef cattle by purchasing pure bred heifers with their returns from the sale of their club steers, according to a report of the Iowa Beef Producers' Association.

The pure bred heifer clubs while still in their infancy are already showing promising results. Last year there were 75 boys and girls enrolled in this club project. The heifers were exceptionally fine and a large number of them were shown at the fairs.

The prime motive of the club is to encourage the production of better commercial cattle in the state rather than to encourage the boys and girls to become strictly pure bred breeders.

* * *

Wins Trip to Chicago.

In recognition of his seven years of 4-H club work, Carlyle La Doux, Spirit Lake, Iowa, won one of the trips offered by Wilson & Company to the Eighth National 4-H Club Congress and the International Live Stock Exposition.

Carlyle states in his club story that last year was his last as a 4-H club member, his only wish being that he had started earlier in club work. This fall he is planning to attend college.

In his baby beef club work he fed and showed an Aberdeen-Angus calf. Other club projects which he has completed are pure bred gilt and dairy heifer.

* * *

Four-H club work stands for the four-fold development of Head, Heart, Hands and Health. It is administrated by the extension services of the U. S. Department of Agriculture and the state agricultural colleges, cooperating.

* * *

Raises Calf That Beat Him Out of Top Prize.

The joke was on Wayne Naugle, Ada, Minnesota.

He raised and sold the Aberdeen-Angus calf that kept him from winning first money in the open class for pure bred yearlings at the 12th annual Junior Live Stock Show, South St. Paul, Minnesota, last year.

When the judges were placing this class of the junior show they gave the blue ribbon to Buster owned by Royal Champion, of Angus, Polk county. Black Bottom, Wayne's entry placed second.

Buster and Black Bottom were half-brothers, both being sons of Bessie's Blackcap 2d. Wayne had bred and raised them both on the family farm at Ada until they were four months old. Shortly after the 1928 Junior Live Stock show, he sold Buster to Royal Champion, keeping Black Bottom to exhibit at the junior show last year.

"I guess I picked the wrong one," he remarked good naturedly, after his former calf had taken first prize away from him.

Wayne has made a good record at the Junior Live Stock show. In the past he had twice won the reserve championship of the contest with his Aberdeen-Angus yearlings.

* * *

You have not done your part in club work unless you have persuaded some one else to enroll under the 4-H Flag.

——o——

Buys Breeding Cattle.

Chas. Brummett, of Princeton, Missouri, reports the sale of seventeen head of Aberdeen-Angus breeding cattle to Morris Bros., Garden Grove, Iowa.

Neck Chains

Send for Circular

L. R. Morford, Iowa City, Iowa

NECK CHAINS

That Last

Light and Heavy Patterns For Bulls, Cows and Calves.

FREE CATALOG

THE WESTON MFG. & SUPPLY CO.

"Stock Breeders' Supplies"

1936 Speer Blvd., DENVER, COLO.

W. H. COOPER
Auctioneer
WRITE FOR TERMS
HEDRICK, . . . IOWA

N. G. Kraschel
Auctioneer
HARLAN, - - IOWA

E. E. IRWIN
AUCTIONEER
The Country's Livest
WITH
IRWIN AUCTION CO. SALEM, ILL.

LORENCE BIGLER
Aberdeen-Angus Cattle Sales a Specialty.
WRITE EARLY FOR DATES.
POSTVILLE, - - IOWA

A. D. BRADSHAW
Live Stock Auctioneer
SMITHSHIRE, - - ILLINOIS

Auction Sales

February 11—E. Brothersen & Son, Victor, Iowa.

February 12—T. E. Hamilton & Sons, Jamesport, Missouri.

February 17 and 18—Second Annual Winter Show and Sale, Chicago, Illinois, under auspices of American Aberdeen-Angus Breeders' Association, Chicago, Ill., W. H. Tomhave, Secretary, 1 Dexter Park Ave.

March 18—Iowa State Show and Sale, Des Moines, Iowa. E. T. Davis, Iowa City, Iowa, Manager.

March 19—Mrs. Irene Brown, Rose Hill, Iowa.

March 20—W. H. Cooper, Hedrick, Iowa.

April 3—Judy's 17th Annual Blue Ribbon Sale, East St. Louis, Illinois; M. A. Judy, West Lebanon, Indiana, Manager.

April 8—Omaha Bull Sale, Omaha, Nebraska. E. T. Davis, Iowa City, Iowa, Manager.

May 1—Congdon & Battles, Yakima, Washington, at Maquoketa, Iowa.

May 7—Breeders Sale, Galesburg, Illinois; M. A. Judy, West Lebanon, Indiana, Manager.

October 15 and 16—J. F. McKenny, King City, Missouri.

IOWA—BOOSTER CLUB

Elder H. 3d 355204 for Sale
Or trade, sired by Elburn 4th 309223, dam Elmland Erica B. 3d 268195, good individual, good breeder, gentle, guaranteed in every way. Weight 1850 lbs.
L. J. SUNDERMAN, CLARINDA, IOWA

NEW YORK

For Sale
Bred cows and heifers, also cows and heifers with calves at foot. Reasonable prices.
L. A. COLTON, GENEVA, NEW YORK

Frisby Sells Five Head.

Frank M. Frisby, Bethany, Missouri, reports the sale of five head of breeding cattle to Julius Berg, Parnell, Missouri.

Better Beef in Canada.

A new policy has been adopted in Canada whereby every cut of the better grades of beef will carry a label, thus assuring the Canadian housewife that she is getting the kind and quality ordered for her daily menu. The system of grading is similar to that used in the United States.

—o—

Annual Stock Show Edition.

Editor Johnson and Manager Fulton are to be congratulated upon the splendid Annual Stock Show Edition of the Denver Daily Record Stockman—164 pages all told—beautifully illustrated, full of life, entrancing. The lover of cattle will be able to spend many a long winter's night before his fireplace studying this edition. The advertising patronage is superb. Much time and thought has been devoted to this issue. The advertisements have been carefully prepared and the cut work has been most artistically accomplished. We shall treasure this number and you may rest assured that the pages will become pretty well thumbed before another issue is due. Here is hoping you will be able to carry on with these splendid numbers, making each succeeding issue just a little better—if such a thing is possible.

—o—

Parker Brothers Sell a Few.

Parker Brothers, of Bloomfield, Iowa, have been breeding Aberdeen-Angus cattle for more than twenty years, during which time they have built up a very fine herd, composed at this time of about fifty head of breeding cows and heifers. At the head of this herd is the richly bred Erica bull Excelsior Marshall 4th 400724, a son of Excelsior Marshall 367546 that did so much good in the Brown herd at Rose Hill, Iowa, he being a son of Earl Marshall 183780. This bull has for dam the good cow Elisena 5th 355097.

The Parker Brothers report the following sales: A bull each to V. G. Warner, of Bloomfield; G. R. Good, of Bloomfield; H. Wallam & Son, of Cantrill; W. T. Tharp, of Moulton, all in Iowa and Hustead & Bertram, of Rutledge, Missouri. They also sold a grandson of Faultless Pass to Clarence Prevo, of Milton, Iowa, for his daughter to use in the 4-H Calf Club. These are the kind of items the Journal likes to report and asks that all breeders everywhere make it a rule to report sales promptly.

—o—

George Returns to Oklahoma.

Geo. W. Pinney who used to be with the L. R. Kershaw show herd a few years ago has returned and accepted a position with Mr. Kershaw and will proceed at once to prepare a show herd for this coming season. Mr. Pinney has been identified with many of the good herds in the country during the past few years and will with his knowledge of the business no doubt be able to bring out one of the very strong herds. It is good to know that Mr. Kershaw's cattle will again be seen in the show rings. Mr. Kershaw advises that he has on hand now over 300 head of registered cattle.

It will be remembered that one of the outstanding bulls used in this herd was Ben Hur of Lone Dell 161156, twenty-one times champion and sired by the International grand champion Erwin C. The 53 times champion Plowman, a son of the International grand champion bull Kloman, and himself sire of the International grand champion Playman of Sunbeam, followed in the building of this herd and Erwin M. 330-495, a half brother to Erwin C., being out of the same dam. Royal Eileen, was next in order. Other bulls of equal merit are now in service.

Ames Plantation Herd
[Accredited]
HERD BULLS
Ames Plantation Elparbeau 367003
Glencarnock Revolution 17th 388794
Earl Marshall J. 371465
Erwin Marshall 2d 377118
Prizemere 55th 379994
YOUNG BULLS AND HEIFERS FOR SALE!
Ames Plantation, Grand Junction, Tenn.
C. E. BUCKLE, Mgr. HOBART AMES, Owner.

FOR SALE
Twelve yearling heifers and eight two-year-old heifers—Blackcaps and Ericas. In fine condition.
Barrington Hills Farm, Barrington, Ill.
F. L. Bateman, Prop. Joe Dvorak, Mgr.

HOMELAND
Now for Sale—8 Bulls
10 to 14 months of age. Miss Burgess, Elba Erica and Blackcap families represented. See them or write if in need. Address
MEIER BROTHERS, MELBOURNE, IOWA

Cedmer Stock Farms
Have a few more high class cows and heifers and some show calves from our last spring's crop still for sale. Just sold a load of good cows to an Illinois breeder. These are the low set, thick kind.
A. G. Messer, Mgr., Grundy Center, Iowa

Bulls and Heifers
During the lean years we culled very closely so we have now young stock of the most approved type and breeding. Herd composed of best of blood lines. Descriptions and prices furnished on application. Let us hear from you.
Lumadue & Williams, Clarks, Nebraska

Dusky Dell Doddies
Our herd of 60 Registered cows was built upon a purely Workman Bred foundation. We specialize in the production of fancy feeders.
LYMAN S. MILLER, ALAMOTA, KAN.

French Broad Farms, Inc.
HERD SIRES:
PERINTHIAN, Grand Champion. IDOL OF F. B., Son of Idolmere.
ETHIAN, Grand Champion. BLENTHIAN, Junior Champion.
J. I. HUGGINS, DANDRIDGE, TENNESSEE

Glen Moir 400729
Chief Stock Bull, by Ames Plantation Beaumont, grandson of Black Peer, a son of the International Grand Champions Prince Ito 2d and Blackbird 24th. Smooth and close to ground, winner of many first prizes 1928.
SECURITY FARMS COMPANY
Earl Minear, Mgr. Keswick, Iowa

Elmland Elbro 432771
Calved Nov. 11, 1928, gentle, well broke, good server, sired by Blackcap Elbro 402281, a grandson of Blackcap Poe. Dam, Bomano's Eline 403933, granddaughter of Elmland Herman, the great show and breeding bull owned by the Wilkinsons in Iowa. Price $175.00 if taken at once.
THOS. E. BONDREAU, MONTICELLO, MO.

Sylvan Lee Farm Aberdeen-Angus

——[Accredited Herd]——

Border Quality 418388

By the International Grand Champ. Quality Marshall

Heads Our Herd of Well Bred Cows

Outstanding Individuals always for sale.
Correspondence Invited.
Rural Delivery No. 2.

S. D. Wicks, - - Syracuse, New York

MAPLE RIVER HERD

Blackcap of Maple River 3d 399616
1928 International Grand Champion

BREEDING STOCK FOR SALE NOW.

We invite attention of those desiring foundation material and ask that you inspect what we have to offer. Nothing better can be supplied in breeding and we believe we have the kind of individuals that will please. Plenty of quality and richly McHenry bred.

WM. ROWLES & SON, ONAWA, IOWA

30 CHOICE BULLS

From 10 to 24 months old. Part of them are grandsons of Earl Marshall. A great assortment to select from. Come and see them or write for particulars.

WALTER WILKINSON LUCAS, IOWA

March 20th

I Will Hold A Draft Sale

On the above date I will sell at the farm a select offering of Aberdeen-Angus breeding cattle. This will afford an opportunity to secure high class seed stock, just at the beginning of spring, and at a time when the Aberdeen-Angus business is fast entering upon a new era of prosperity. The catalogs will be ready in due time. Register your name NOW and a copy will come to you. Address

W. H. COOPER, HEDRICK, IOWA

Black Marshall 21st

Son of the Famous Earl Marshall

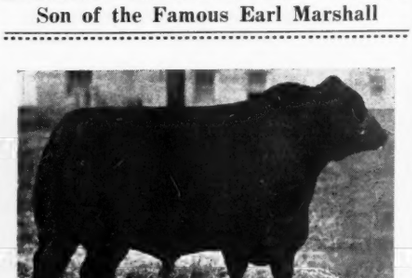

My New Stock Bull

The Latest

Determined that the personnel of my cow herd should constantly improve in quality and breeding I have added Erica Energy B. 44th 423882, an own daughter of the world renowned EARL MARSHALL and Erica Energy 11th who is also an own daughter of EARL MARSHALL. Since coming to the farm she has dropped a beautiful bull calf by the International grand champion Revolution 7th. She will be mated back to Black Marshall 21st. Occasionally we will have something to sell privately. See this herd.

BOYD G. WEIDLEIN
WEBSTER CITY, IOWA

Sunbeam Herd

Headed by the
World's Grand Champion

Playman of Sunbeam

Is now offering breeding stock—both bulls and females of the leading families and backed by the breed's best sires. Our herd is sufficiently large to enable us to fill orders for carlots as well as for individuals. Will be pleased to supply your needs. write—

S. C. Fullerton & Sons
MIAMI, - - OKLAHOMA

QUALITY MARSHALL

Grand champion Aberdeen-Angus bull of 1926, heads the herd. He is siring calves that stamp him as being a grand champion breeding bull as well as a grand champion show bull.

Write us for particulars of his sons.

Wildwood Farms, Orion, Mich.
W. E. SCRIPPS, Prop. SIDNEY SMITH, Supt.

A COLYUM
by GAWSH

My Dear Miss Colyum: I am a young girl eighteen years old and considered very good looking by my friends and especially the boys. But now my heart is broken as I have been spurned by one of that beastly sex. I am quite desperate. This is why. A short time ago I wrote to a prominent boy by the name of Elliot Brown as I have become very interested in him. However, he failed to answer my letter. Do you think I did wrong? Do you think he can be interested in someone else? Please answer this; I am so sad.

—Blue-Eyes.

* * *

My Dear Blue-Eyes: Don't give up hope. I really don't think Elliot is the kind of boy to break any woman's heart. Give him time. I understand that he has two or three hundred letters to answer and he probably hasn't come to your name yet—remember Z is the last letter of the alphabet.

—Miss Colyum.

* * *

Don't let anyone try to dampen your enthusiasm for the Aberdeen-Angus breed—especially these swine raisers. They are accustomed to Hog calling and what they tell you is likely to be a lot of "Hooey."

* * *

Democrats and Republicans! Get your fighting spirit aroused! Professor Dewey of Columbia University plans a new party to oppose us.

* * *

We don't need any more opposition—what we need is a little more co-operation.

* * *

'Course we haven't any idea what it's all about. Perhaps we shouldn't squawk until we do. Who knows? Maybe it will be called the Farm Relief Party.

* * *

Even at that I'm not so sure about it. What some of the farmers need is not relief but a little dynamite.

* * *

A friend asks me to inform him of the difference between the words gamble and gambol.

* * *

Now my suggestion is that he make that inquiry of one of the Wall Street lambs.

* * *

Some sage has said that it isn't so much the big things but the little ones that make disappointment the keenest.

* * *

And I believe he's right at that. One day I sat on a hill-top to see the beauties of nature and all I saw was a lot of smokestacks. Then the other day I sat on a tack and all I saw was the doctor.

* * *

We have a friend who was certainly lucky with his stock. The slump didn't affect him at all. He died in August.

* * *

Some of you fellows who have T. B. cattle ought to take 'em out to the Denver show for a "cure."

* * *

"We" felt extremely flattered the other day. A letter came to the office which said that the members of the family tried to see which one could find the Colyum first!

* * *

And, dear readers, believe it or not, it did

not come from Independence or any other State Institution!

* * *

Do you suppose they were entirely normal?

* * *

Yip! I'm an Admiral!

—o—

A Baby Daughter.

Beverly Eileen, a bright little Miss weighing nearly nine pounds, came to brighten the home of Mr. and Mrs. Fred E. Hartnell, now of Humboldt, Kansas, and formerly of Staceyville, Iowa. The little lady made her appearance January 7th.

—o—

A Pretty Tidy Herd.

The paving is so good over near Brooklyn that it is hard for one to stop, especially going down grade. Just happened the other day we were going the other way and found little difficulty slowing down so we could make the turn that enters the drive leading up to the well kept farm buildings on the Johnson Brothers place just west of Brooklyn on U. S. Highway No. 32. There was a nice covering of snow on the ground and the air was a bit crimpy, but not too much so to prevent us enjoying a good look at the breeding cows, heifers, calves and the splendid herd bull. When we say splendid cows, that's saying just what we mean. "Where did these cows come from" was the first question. "Well we got 'em from Pat Donohoe" was the answer. "Just what I thought, they carry Pat's trade mark alright," and they did, beautifully balanced and neatly made Blackcaps and Ericas of the leading strains. One thing sure they are not being mistreated in their present home, for these boys like 'em about as well as Pat ever could. We are going back some day when the grass is green and the sun is shining.

—o—

This Rural New Yorker is Faithful Unto All Live Stock Interests.

(Continued from page 5)

given all they will eat. Their supplemental feed will consist of the following mixture: 500 pounds linseed oil meal (old process), 500 pounds cottonseed meal, 380 pounds molasses, 540 pounds ground barley, 140 pounds wheat bran and 20 pounds salt. This supplemental mixture will be mixed at home, and fed at the rate of one pound per 350 pounds live weight. At no time regardless of weight will the steers ever receive over three pounds of the supplemental mixture. These cattle will be finished prime and be sold at one of the following markets —Springfield, Mass., public auction following the Eastern States Exposition; proposed auction at the New York State fair; local buyers; New York Butchers' Association or Buffalo Market."

Under such a diet there could be no guessing as to results. As stated above the feed was changed December 1st. The steers were weighed up on the second showing an average weight of 484¾ pounds. Again on January 2d they were weighed, showing a total of 11,320 pounds or an average of 566 pounds. Making a monthly gain of 81¼ pounds each or 2.7 pounds per day. As two pounds to two and one-half pounds is considered a good daily gain, Mr. Wicks has every right to congratulate himself upon the excellent results so far obtained.

Journal readers will of course wait anxiously for the final results on this test lot of steers. Especially is this true with those who reside in the Eastern and Northeastern section of the United States. Mr. Wicks advises that he is adding 50 pounds of alfalfa hay to the daily ration, giving the hay at night.

Closing Out Sale of Percherons

5 Stallions and 15 Mares—Best of Breeding—All Blacks

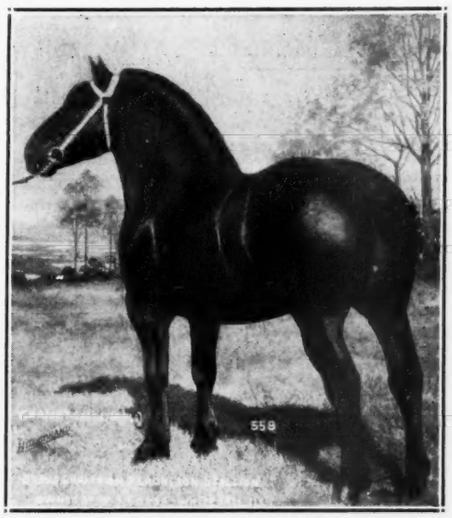

WEDNESDAY, FEBRUARY 5TH, 1930

After forty years of breeding high class Percherons, I am retiring from the farm and of course must part with this my choice seed stock. A great opportunity to purchase real Percherons worth the money. Aberdeen-Angus breeders can well use horses like these in connection with their cattle farming operations. Catalogs ready for mailing.

F. C. HALEY, Owner, - - - - INDEPENDENCE, IOWA

Pair of Great Young Bulls!

Bull — **BLACKCAP BENZ 6TH** — **A Blackcap**

Calved January 25, 1929. Bred by Blake Bros., Des Moines, Iowa.

- Blackcap Benz 5th
  - Black Benz 2d 204481
    - Belfast 148891
      - Black Woodlawn 42088
      - Brookside Blackbird 5th 108645
    - Oakfield Blackbird 20th 163391
      - Erwin C. 136625
      - Blackcap of Cherokee 2d 80583
  - Blackcap Marjorie
    - Blackcap Bandolier 5th 376689
      - Bandolier 296692
      - Blackcap Majestic 307855
    - Blackcap Majestic
      - Prince Excellence 221272
      - Majestic Blackcap Beauty 219492
- Blackcap Majestic 307855
  - Prince Excellence 221272
    - Prince Eglington 163380
      - Baden Blackcap 121830
      - Erica 8th of Keillor Park 65640
    - Erica 11th of Greenview 162595
      - Black Bishop 98849
      - Enchantress of Greenview 142782
  - Majestic Blackcap Beauty 219492
    - Idler of Rosemere 174950
      - Oakville Quiet Lad 109220
      - Home View Lady Idessa 2d 86247
    - Blackcap Beauty 28th 178466
      - Euric 138328
      - Blackcap Beauty 9th 138334

Bull — **OAKLAND MARSHALL** — **A Blackcap**

Calved February 28, 1929. Bred by Blake Bros., Des Moines, Iowa.

- Edgar Marshall 404797
  - Escort Marshall 389351
    - Earl Marshall 183790
      - Protine 138372
      - Erica McHenry 12th 104128
    - Erica McHenry 40th
      - Glenfoil Thickset 2d 88142
      - Ethyl Bank 123989
  - Erica Energy 61st 391905
    - Earl Marshall 183780
      - Protine 138372
      - Erica McHenry 12th 104128
    - Erica Energy 44th 391902
      - Blackcap Rev. 287269
      - Erica E. 5th 309087
- Blackcap Marjorie
  - Blackcap Bandolier 5th
    - Bandolier 296692
      - Blackcap Clipper 214689
      - Blackcap Beta 143156
    - Blackcap Maj. 307855
      - Prince Excellence 221272
      - Maj. Blackcap Beauty 219492
  - Blackcap Majestic
    - Prince Excellence 221272
      - Prince Eglington 163380
      - Erica 11th of Greenview 162595
    - Maj. Blackcap Beauty 219492
      - Idler of Rosemere 174450
      - Blackcap Beauty 28th 178466

Blackcap Benz 6th is the calf that the Iowa State College considered last fall when in quest of a herd bull—a real calf with real breeding, one you will like. OAKLAND MARSHALL is a half brother to our undefeated 1928 senior yearling Blackcap Benz 5th, he is very smooth, weighs about 900 pounds, good straight top line, very neat with good bone and plenty style.

We have some fine heifers suitable for Club Work, priced right, bred right.

BLAKE BROTHERS, DES MOINES, IOWA

BOOSTER CLUB!

Every herd in America should be represented in this department. A six line (one-half inch) advertisement costs but $19.50 for a six months period and copy may be changed each issue if desired. Whether you have anything to sell now or not—start your advertisement that folks may learn to know your herd.

CALIFORNIA

Longvale Ranch Aberdeen-Angus

Young stock for sale at all times.
Ranch at Longvale, California.
Address all inquiries to 2408 Russ Building
H. O. HARRISON, SAN FRANCISCO, CALIFORNIA

Elmhirst Aberdeen-Angus

500 Head of Pure Breds. Quantity production; quality cattle; means the best for less. Watch this space. Get acquainted with our outstanding herd bulls.
J. A. ELMHIRST, Owner, MERCED, CALIFORNIA

COLORADO

Questor Harrison 2d 388010

In Service—Some herd header prospects on offer. An Accredited mile high herd.
R. R. LUCORE & SONS, ARRIBA, COLORADO

Blackmere 48th and Bandolier's Blackcap

Assisted by Blackbird Speculator, all show bulls are chief sires in service—Herds maintained at Merino and Berthoud, (under supervision of Wyatt Smith.)
DR. W. B. LUTES, MERINO, COLO.

CONNECTICUT

Blackcap Glenn 5th 411064

Grandson of Earl Marshall, heads herd: cows with calves and heifers bred to him for sale. Also yrlg. grandson of Blackcap Revolution. Accredited herd.
ESPERANZA FARM, NEW HARTFORD, CONN.

ILLINOIS

10 Nice Young Bulls

Ranging in age from twelve to fifteen months. They will please individually. Breeding and prices furnished on application. A few good cows to calve soon.
STANLEY R. PIERCE, CRESTON, ILLINOIS

Bulls and Heifers Offered

By Black Revolution 6th 408417, the greatest breeding bull we ever used, if you want to be first at the shows see our calves. Priced to sell.
EDWIN A. SCHWARM & SONS, LOOGOOTEE, ILL.

Bred Right

These five cow calves are bred right and they are priced for quick sale. All five are sired by BLACKCAPPER HARRISON 24TH our son of the great BLACKCAP REVOLUTION. Two March McHenry Blackcaps, one has Excelsior Marshall dam and one Earl Marshall J. dam; one April Evergreen Erica has Enlate dam; one May McHenry Blackcap has Black Peeler dam; one June Antelope out of Prince Albert Ito dam. Our herd is Fully Accredited.
IRWIN'S QUALITY FARM, SALEM, ILL.

IOWA

Cows, Heifers, Bulls

Only a few still for sale. They are good, and well bred. You'll like both cattle and the price. Come see them.
JOHN H. FITCH, LAKE CITY, IOWA

I Have No Bulls

Old enough for service. However I do have some very high-class calves, four to seven months old, all by PRIZEMERE 11TH. Let me tell you about them.
M. B. WALKER, MAQUOKETA, IOWA

Baden Marshall 371493

A show son of Earl Marshall heads our herd. Now offering a limited number of bulls and females of high quality.
CHAS. W. SHIPTON, GREEN MOUNTAIN, IOWA

High Class Breeding and Show Bull

Prospects representing best families and backed by most noted bulls of the breed. Always for sale. Let us help settle that herd bull proposition.
MILLER & KEMP, OLIN, IOWA

Black Marshall 21st 407227

Heads my herd of McHenry Barbara, McHenry Blackcap, Ballindalloch and 4th Branch Blackbird, Elsa, Enchantress and Elba Eric cows. Visitors welcome. Young stock for sale.
BOYD G. WEIDLEIN, WEBSTER CITY, IOWA

7 Bulls 10 to 20 months Old

They are good, low down, quality bulls, most of them sired by Black Belmore, an intensely Black Woodlawn bred son of Bellford by Belfast.
W. J. KEMP, MARION, IOWA

20 Young Bulls

9 to 13 months old, sired by Enchanter Marshall, he by Black Marshall 11th and out of a Blackcap Revolution cow. Well bred, well grown, good quality.
ELMER J. JOHNSON, KIRON, IOWA

For Sale

Eight two and three year old Blackcaps and Erica heifers in calf to an Elba bull; also two extra good yearling bulls and a few young bull calves.
ALFRED MAASDAM, FAIRFIELD, IOWA

Ejector Revolution for Sale

and the following cows: 1 Elba from Imp. sire and dam; 1 Elba; 1 Evergreen and 2 Blackcaps by Earl Marshall 6th; 1 Elba by Ejector Revolution.
C. E. R. FUESTER, IDA GROVE, IOWA

12 Aberdeen-Angus Bulls

Grandsons of Earl Marshall and Black Benz 2d, low, thick, heavy boned bulls ready for service. Fully guaranteed. T. B. Accredited.
BLAKE BROS., Rt. 1, DES MOINES, IOWA

Farm and Home Week.

Iowa State College at Ames will hold its annual Farm and Home week celebration at the college January 27th to February 1st when an extensive program will be carried out. Special programs are arranged for the live stock section so visitors will be busy from early morning until late evening each day. The beef cattle division will have an excellent program, one that will prove not alone of much interest but of great value to those who attend.

—o—

Lynwood Farm Has Good Sales.

M. T. Minor, owner of Lynwood Farms, Danville, Kentucky, and breeder of Aberdeen-Angus cattle and Shropshire sheep reports some good sales, among them ten yearling heifers, twelve heifer calves and one bull to W. G. Cowan, of Hustonville, Kentucky, who will use these cattle for breeding purposes. Also six heifers to W. E. Crain, of Perryville, Kentucky, which will be used for breeding purposes. He also sold to representatives of the agricultural department of the Winchester, Kentucky, (Clark County) high school twenty head of calves to be used for feeding and show purposes. Mr. Minor says the calves are just beginning to come from his new herd bulls —Enchanter Harrison 401344, grand champion at the Chicago winter show and sale, in February, 1929, sired by the International grand champion Black Marshall 11th; and Barbarian of Rosemere 30th 417697, sired by Prizemere 32d, Congdon & Battles' great show and breeding bull.

—o—

Farm Board Grants Loan.

The Federal Farm Board announces that it has granted loans to the National Order Buying Company, Chicago, Illinois, a division of the National Live Stock Producers Association, to enable that organization to extend to the corn belt states its program of cooperative order buying and direct to packer marketing of live stock.

The Board has made a facilities loan of not exceeding $200,000 to the National Order Buying Company to expand its system of acquiring and operating cooperative concentration yards and direct routes for assembling live stock which may be graded and marketed direct to packers or consigned to cooperative sales agencies in the terminal markets.

A merchandising loan of not to exceed $100,000 was granted the National Order Buying Company to extend its order buying activities onto other major terminal mar-

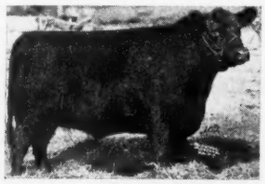

Three Hundred or Bust

Sufficient publicity is the keynote to success in any manufacturing business handling a commodity of general value and usefulness. Where are we to find anything more essential in the American farm scheme than the production of high class beef for our tables? The manufacturing of this commodity makes the production of pure bred Aberdeen-Angus cattle necessary. In order to properly promote this pure bred industry some sort of a concerted effort without excessive cost to any individual must be found. The Aberdeen-Angus Journal, YOUR OWN BREED PAPER, believes it has found the solution in the establishment of this de-

KANSAS

Wheatland Farm

Cows or heifers, bred or open. Good bulls and Feeder Calves our Specialty. Chief Herd Bull. Iremere 6th by Prizemere 9th, sire of Int. Gr. Champ. cow.
JAS. B. HOLLINGER, CHAPMAN, KANSAS

2 Bulls and 8 Heifers for Sale.

18 to 20 mos. old, sired by Bird 2d's J. 2d, by Jilt Envoy's Erwin, by a son of the International Grand Champion, Erwin C. All in good condition.
W. J. BLAIR, NETAWAKA, KANS.

MARYLAND

Bennett's Point Farms

Maryland's leading herd, 30 brood cows of Briarcliff, Dancote, Glencarnock and Harrison breeding headed by Farmstead Beau. Visitors welcome or write us.
Mr. and Mrs. M. C. Sherman, Queenstown, Md.

MINNESOTA

Blackcap Marshall 10th 415383

Sire—Earl Marshall. Through his dam we have Blackcap Revolution, Black Woodlawn, Prince Ito 2d and other champions. 12 young heifers for sale.
M. L. SNYDER, MADELIA, MINNESOTA

Choice Herd Bulls [Accredited Herd]

From dams sired by Earl Marshall. Herd Sires: Ebnor Marshall 374520 and Bluebird Marshall 409427, double bred Earl Marshall. Breeding Stock for Sale.
SAM C. ESCHER, WORTHINGTON, MINNESOTA

2 Bulls Ready for Service

Sire Kama of Page 401167, by Glencarnock Revolution by Blackcap Revolution—descendants of Pride McHenry 132d by Protine the sire of Earl Marshall.
M. C. WILFORD, CANTON, MINNESOTA

BOOSTER CLUB!

Every herd in America should be represented in this department. A six line (one-half inch) advertisement costs but $19.50 for a six months period and copy may be changed each issue if desired. Whether you have anything to sell now or not—start your advertisement that folks may learn to know your herd.

kets and to make advances to producers for live stock when delivered to concentration yards.

The loans were conditioned on the National Order Buying Company becoming affiliated with the new national live stock marketing association now in process of organization, in line with the policy of the Farm Board to build national commodity cooperative sales agencies.

The National Order Buying Company now conducts a cooperative order buying service on the Buffalo, Cleveland, Pittsburg, Cincinnati and Detroit markets and direct to packer service from 25 cooperative concentration yards in Ohio and Indiana. The organization last year marketed live stock to 119 different killers and packers throughout the eastern part of the United States, including the largest in the industry.

—o—

Ration for Calves and Pigs.

An exchange was asked to outline a suitable ration for calves five to eight months old, the ration to consist of barley and oats as the grain along with linseed oil meal, bran and shorts if necessary, gives the following outline; the inquirer also asked to have some rations suggested for older calves, yearlings, hogs, growing pigs and brood sows:

"For fattening calves, you will find barley alone plus 10 per cent of linseed oilmeal or any mixture of barley and oats in which the oats does not comprise more than half the ration along with the linseed meal to be a suitable grain mixture for fattening any kind of cattle. Such a ration will give better results if clover or alfalfa hay can be fed as a roughage rather than some poorer kind of hay. You can use barley as the principal grain in feeding all kinds of hogs to good advantage also.

"Hogs must have a different protein supplement, however, than cattle. Hogs should have skimmilk, buttermilk or tankage, as the principal protein supplement. If either skimmilk or buttermilk is available, tankage need not be used. If the milk is not available, the ration for growing pigs should include about ten per cent of tankage or a mixture of tankage 50 per cent, linseed oilmeal 25 per cent, alfalfa meal 25 per cent.

"A little oats can be used along with the barley for the growing pigs, but I would not put more than 25 per cent of oats into the ration for growing pigs. Brood sows and herd boars can be fed more heavily on oats, but will do a little better if barley is used as the principal part of the grain ration. For the sows and herd boars, five per cent of the ration composed of the protein supplement, tankage or, the tankage, linseed, alfalfa meal mixture would be sufficient."

The Journal will be pleased to have some of our readers give suggestions as to rations which they have found best in their respective localities. What to feed and how to feed depends largely on what one has at hand or at least upon the items available without excessive cost. Whatever the case may be, the Journal believes that calves should be put on feed at the earliest possible moment even though they seem to be getting all the milk they can handle while running with their mothers. Creep feeding pays good dividends always.

Them's Our Sentiments

partment where every herd in the land may have an opportunity to lend a hand in the promotion of the breed. We want 300 advertisements in this department. There is no use to delay. Send in your copy today and let's get this thing going. With your advertisement send along a list of prospective breeders and good farmers in your own vicinity—we will supply them with sample copies of the Journal so they may see what is going on in the Aberdeen-Angus breeding business. Come on fellows, let's go.

MONTANA

Herd Sires

King Marshall of Page, son of Bar Marshall and Blackcap Baron of Page, grandson of Blackcap Revolution. Northern Pacfic & Great Northern Railways.
C. E. VARCO, SIDNEY, MONTANA

Largest Registered Herd in State

Accredited, choicest breeding; using two double bred Blackcap Revolution bulls—others of great parentage. Rugged breeding stock for sale.
AIRYLAND STOCK RANCH
W. S. Acton, Manager, Lewistown, Montana

MISSOURI

Offering Excelsior Marshall 6th

408165 for sale. Sired by Excelsior Marshall, out of Erica of Coynachie 34th, by Erana of Ballindalloch. A better Erica bred bull will be hard to find.
VICTOR HOFFMAN, QUEEN CITY, MISSOURI

2 Good 2 Year Old Bulls

One an Earl Marshall and one bred by H. A. Thompson, of Indiana. Also one yearling, and a dandy. Our cow stuff never looked better.
DR. A. E. PLATTER, MEMPHIS, MISSOURI

Temple of Economy Stock Farm

Has 31 young Aberdeen-Angus bulls of excellent breeding, reasonably priced and ready for light service. Any farmer can own one of these bulls.
G. KINDER, CUBA, MISSOURI

My Bulls Are Ready

Now offering five head of extra good young bulls that I know will please. They are sired by Epistos Again 271678, by Epistos 1916 Int. Grand Champion.
E. M. DALE, BLYTHEDALE, MISSOURI

Barbarian of Rosemere 2d

333876 is for sale. Sired by Oakville Quiet Lad, grand champion at Chicago in 1910. Dam, Barbara of Rosemere 14th 185053, first at Chicago in 1911. One of the best breeding sons of Oakville Quiet Lad. Phone Tina, Mo.
L. V. DICKINSON & SON, BOGARD, MISSOURI

Readers are requested to consult our advertisers when in need of seed stock—bulls or females. These are the live, active people in the business.

For Sale

Two Erica bulls, one a tried sire nearly six years old and the other a calf sired by the old bull. Both good individuals and of good breeding.
AUGUST JOHNSON, UNION, MISSOURI

NEBRASKA

Greenwood Ranch

Herd Sires—DOUBLE MARSHALL 388754 and BLACK ESMER 389483, both grandsons of EARL MARSHALL.
MRS. MARY K. KEENAN, BRIDGEPORT, NEB.

NEW YORK

Briarcliff Farms, Inc.

A splendid selection of
YOUNG BULLS AND HEIFERS
of most Desirable Breeding
PINE PLAINS (Dutchess County) NEW YORK

Farmstead Aberdeen-Angus

We are now offering a choice selection of 20 cows and 10 heifers with bulls to mate. Uniformity, type and breeding.
FRANK S. HAYDEN, WYOMING, NEW YORK

Sylvan Lea Farm

For sale—a few choice heifers for sale, bred to my herd bull, Border Quality 418388, by Quality Marshall. Call and see these heifers, they are good.
S. D. WICKS, Rt. 2, SYRACUSE, NEW YORK

NORTH CAROLINA

Sunny Home Farm

Idolmere of French Broad sired by Perinthian and out of a full sister to Idolmere heads our herd of choicely bred females. Choice bull calves for sale.
GAYLORD H. FRENCH DRAPER, N. C.

NORTH DAKOTA

Hartley Stock Farm

Young bulls and heifers for sale at reasonable prices, sons and grandsons of Blackcap Revolution and other leading sires. Also cows and heifers bred.
KENNETH McGREGOR, Mgr., PAGE, N. D.

Eline's Revolution 401166 For Sale

3 yrs old last June, price $350.00. Also 13 of his 8 to 14 mos. old sons from Blackcap topped granddaughters of Prizemere 9th. Price $150 to $200 each.
R. A. CANDOR, COGSWELL, NORTH DAKOTA

OKLAHOMA

30 Bulls for Range Purposes

Ten coming 2 yr. old and 20 good yrlg bulls, good condition, ready for service. 20 cows and heifers, some with calves at foot, for immediate delivery.
L. R. KERSHAW, MUSKOGEE, OKLAHOMA

OREGON

Dea Aberdeen-Angus

For Sale—A number of young bulls of excellent breeding, reasonably priced and ready for light service. Address—Rock Creek Ranch,
D. E. ALEXANDER, KLAMATH FALLS, OREGON

SOUTH DAKOTA

Black Qualto 405791

A son of the International Grand Champion bull Quality Marshall and BLACKBIRD ENPEER 423000 head my herd. Breeding stock for sale.
WILBUR C. ODLAND, HURLEY, SOUTH DAKOTA

See Glencarnock Barbaloution 378533

At the head of the Hartley Stock Farms show herd. We have young bulls by him for sale.
GEORGE G. CLARK, WORTHING, S. DAKOTA

WEST VIRGINIA

Protection of Quality 399959

Son of International Grand Champion bull and cow head herd. A few choice things for sale. Let us describe them for you.
J. B. BENNETT, WALKERSVILLE, WEST VA.

Winter Show and Sale!

A Big Two Day Event

TO BE HELD IN INTERNATIONAL LIVE STOCK AMPHITHEATRE ON

Mon. and Tues., February 17th and 18th, 1930

UNION STOCK YARDS, CHICAGO, ILLINOIS

Offering 125 Select Aberdeen-Angus Cattle

Special Announcement!

This will be the second annual Winter Show and Sale to be held under the auspices of the American Aberdeen-Angus Breeders' Association. The cattle entered in the 1930 show and sale are consigned by many of the prominent breeders in the United States and Canada. The cattle have been carefully selected by the consignors from the standpoint of type, quality and breeding, in keeping with modern progress in Aberdeen-Angus. There will be show cattle, herd bull prospects and splendid foundation females. This should be a special inducement for breeders who are in need of a carload of high class cows and heifers.

The entries in the sale will be judged Monday morning, February 17th. Be on hand to see the cattle placed. A judging contest sponsored by the Corn Belt Dailies will be held in connection with the show. Every breeder of Aberdeen-Angus should plan to be present at this important annual event.

Special Announcement!

The Cattle for This Show and Sale

ARE CONSIGNED BY THE FOLLOWING BREEDERS

Ames Plantation	Grand Junction, Tennessee
Briarcliff Farms, Inc.	Pine Plains, New York
Raymond Brown	Joliet, Illinois
Chas. Colclasure	Aledo, Illinois
Harrison & Ryan	Harlan, Iowa
Hartley Stock Farm	Page, North Dakota
W. A. Hopley	Atlantic, Iowa
Jefferson Farms	Jefferson, Maine
J. D. McGregor	Brandon, Manitoba, Canada
Hugh McWhorter	Aledo, Illinois
S. Melvin	Greenfield, Illinois
Mark E. Miller	Peru, Indiana
W. D. Mobley & Sons	Mt. Sterling, Illinois
Rosengift Stock Farm	Kelley, Iowa
Albert Royce	Naperville, Illinois
Ryan Bros.	Kewanee, Illinois
Sommers Bros.	EauClaire, Michigan
H. A. Thompson	Cortland, Indiana
Wildwood Stock Farms,	Orion, Michigan
Woodcote Stock Farms	Ionia, Michigan

For further information and a catalog of this Show and Sale address

The American Aberdeen-Angus Breeders' Association

1 Dexter Park Avenue Union Stock Yards, Chicago, Illinois

Denver Champion

(Continued from page 4)

that was concerned everyone connected with the cow business was happy—the breeding classes held remarkable sales. It seems that our sun is coming up in the west—let her come!

STEERS:

Steer, spayed or Martin heifer, calved between Jan. 1, 1928 and May 31, 1928:
1—Ebony Lad, Colorado Agri. College, Ft. Collins, Colorado.
2—Briarcliff Jr., University of Wyoming, Laramie, Wyoming.
3—Crestview Alec 5th, Ljungdahl Bros., Manhattan, Kansas.
4—Major, Katheryn Spatz, Arriba, Colorado.
5—College Kenyon 3d 2814, University of Nebraska, Lincoln, Nebraska.
6—Lindy, Kenneth Spatz, Arriba, Colorado.
7—Pete, Ned R. Fish, Atwood, Colorado.
8—Ned, Robert Hamil, Jr., Sterling, Colorado.
9—Buck, Mark Walters, Arriba, Colorado.

Steer, spayed or Martin heifer, calved between June 1, 1928 and Sept. 30, 1928:
1—Elmere Lad, Colorado Agri. College, Fort Collins, Colorado.
2—Blaney's Best 2d 2815, Uinversity of Nebraska, Lincoln, Nebraska.
3—Crestview Radio 6th, Ljungdahl Brothers, Manhattan, Kansas.
4—Crestview Punch, Ljungdahl Brothers, Manhattan, Kansas.
5—Al Smith, University of Nebraska, Lincoln, Nebraska.
6—Wyoming Questor, University of Wyoming, Laramie, Wyoming.
7—Midnight, Billy Garvin, Ogden, Kansas.
8—Tomy, Ralph Lane, Atwood, Colorado.
9—Rastus, Irvin E. Lane, Atwood, Colorado.
10—Spec, Willard Lutes, Merino, Colorado.
11—Jiggs, Archie Lane, Atwood, Colorado.
12—Pluto, Willard Lutes, Merino, Colorado.

Steer, spayed or Martin heifer, calved between Oct. 1, 1928 and Dec. 31, 1928:
1—Wyoming Blue Ribbon 2912, University of Wyoming, Laramie, Wyoming.
2—Blackmere Lad, Colorado Agri. College, Ft. Collins, Colorado.
3—Midnight, Ralph Green, Sterling, Colorado.
4—Unnamed, Miles J. Puckett, Indianola, Nebr.

Steer, spayed or Martin heifer, calved after Jan. 1, 1929.
1—All Irenmere, James B. Hollinger, Chapman, Kansas.
2—Cherokee Kenyon 2883, University of Nebraska, Lincoln, Nebraska.
3—Unnamed, Miles J. Puckett, Indianola, Nebr.
4—Crestview Aladdin 3d, Ljungdahl Brothers, Manhattan, Kansas.
5—Knollwood Brunis, R. R. Lucore & Sons, Arriba, Colo.
6—Joe, Lowell Price, Ruleton, Nebraska.

Champion steer, spayed or Martin heifer.
1—Elmere Lad, Colorado Agri. College, Ft. Collins, Colorado.

Reserve champion:
All Irenmere, James B. Hollinger, Chapman, Kansas.

Group of three head any age:
1—Colorado Agri. College, Fort Collins, Colo.
2—University of Wyoming, Laramie, Wyoming.
3—University of Nebraska, Lincoln, Nebraska.
4—Ljungdahl Brothers, Manhattan, Kansas.

Grand champion steer:
Elmere Lad, Colorado Agri. College, Fort Collins, Colo.

Reserve grand champion steer:
Hereford—College of Colorado, Fort Collins, Colorado.

—o—

Missourians Trade.

Mrs. W. H. Kerfoot, of Worth, Missouri, reports the sale of four head of cattle to S. H. Standley & Son, Gentry, Missouri.

For Sale—10 Extra Good Bulls

From 10 to 15 months old; Enchantress, Eisa, Evergreen Ericas; Blackbirds; sired by Elidur 367545 and Excelsior Marshall Again 408170.

W. A. KIRSCHBAUM, DEFIANCE, IOWA

2 Top Bulls for Sale

Blackcap Marshall 2nd 425-288, Earlwood Marshall 2nd 428204, outstanding individuals unexcelled in every way. Priced right. Also a few young cows and heifers.

Holland Farms, Cresco, Ia.

HOLLAND FARMS CRESCO, IOWA

Wildwood Farms

ORION, MICHIGAN

Offer for Sale at the

Aberdeen-Angus Winter Show and Sale

At Chicago, February 17 and 18

Three Bulls and Four Females

The three bulls and two of the females are sired by QUALITY MARSHALL 418388, the undefeated Grand Champion Bull for 1926 and 1927.

These bulls are of the same high class quality and character as BORDER QUALITY, the highest priced animal in last year's Winter Show and Sale sold by Wildwood Farms.

Wildwood Farms, Orion, Mich.

W. E. SCRIPPS, Proprietor **SIDNEY SMITH, Superintendent**

Wanted Position

As Farm or Estate Manager, by young married man with wide experience as successful breeder of pure bred Aberdeen-Angus cattle, light and heavy horses, and all classes of pure bred stock. Have bred and shown many champions. Specialist in crop and soil improvement. Capable of handling any sized farm or estate.

ADDRESS G. M.-53
CARE ABERDEEN-ANGUS JOURNAL

Chicago Sale

We are entering six head,

Four Females and Two Bulls

Three are granddaughters of Earl Marshall, two are grandsons, and the other is a daughter of Earl Marshall. The latter being a six year old cow. All of these are good individuals. One of the heifers is bred to Eric Marshall 14th, son of Earl Marshall, as is the six year old cow. The other two heifers are selling open. Get the catalog and study these tabulations.

Jefferson Farms, Inc., Jefferson, Maine

38 Cows and Heifers

All registered except a few of the younger ones. Many of these cows have at foot their second or third calves now. Others will be fresh within thirty days. Nicely bred Prides and Blackcaps. Will sell any part or all of them as I am short of feed. For that reason will price them to move quickly. They are all very much alike, smooth and low down. Herd bull was undefeated on show circuit for two years with exception of two times, many times grand champion. Come see these cattle if you are looking for a real bargain. Address

WILBERT PROWSE, NORTH BRANCH, MICH.

Chicago Sale

I am contributing six two year old heifers—3 Prides, a Blackbird and 2 Blackcaps by Ebaro of Greenwood 371390 by Postman 2d and out of Eborea 13th a daughter of Eborea 9th whose grandam is Imp. Eborea from Ballindalloch. All in good condition and bred to Master Evergreen 408060, a son of Postman and 2d and Imp. Erica 2d of Maisemore 326-408, one of the splendid cows from the J. J. Cridlan herd. See these heifers.

S. MELVIN, GREENFIELD, ILLINOIS

Briarcliff Farms Consignment

To the 2nd Annual Winter Sale, Coliseum, Union Stock Yards

Chicago, Illinois, February 17th and 18th, 1930

9 High Class Bulls (practically all of serviceable age) and 7 Real Foundation Heifers

Bulls

Briarcliff Monarch 4th 429889

Calved October 6, 1928. Sire: Black Balzac of Page 315412. Dam: Blackbird Energy 2nd 363913.

Black Balzac of Page is one of our main stock bulls and a great sire of bulls, having sired Enchanter of Page, twice International Reserve Grand Champion, Briarcliff Eland 2nd, a champion bull this year as a two year old at many strong State Fair shows, and Briarcliff Pedro, first prize winner as an aged bull this year at many State Fairs. We have seven sons of Black Balzac of Page in service in our herd at present.

Blackbird Energy 2nd, the dam of Briarcliff Monarch 4th, is a daughter of Erdman by Baden Lad, and is a producer of high class herd bulls. One of her sons, in fact a full brother of Briarcliff Monarch 4th, is at the head of the herd at Pennsylvania State College.

Briarcliff Monarch 4th is a rugged boned, masculine, straight, smooth, thick bull that will appeal to anyone in need of a bull to maintain size and thickness in his herd.

Briarcliff Buxom 3d (Sent for Record)

Calved May 17, 1929. Sire: Revelerica 378006, a son of Blackcap Revolution. Dam: Blackbird Lady 4th of Page 366225 by Imported Elegant of Tubberdaly.

Revelerica is one of our main stock bulls, having sired more bulls and females in our herd than any other of our stock bulls. He is the sire of Briarcliff Elban, Junior champion at the International in 1926. He also sired Briarcliff Buxom, the only bull to have defeated in his class at a State Fair this year, the Junior yearling bull that was Junior Champion at the International. Buxom was sold in the 1929 Ak-Sar-Ben sale to go to the good herd of Mrs. Irene Brown of Oskaloosa, Iowa.

Briarcliff Buxom 2nd is straight in lines, deep in body, full of style and masculinity, straight on legs, and perfect in conformation over rump and tail and has plenty of scale. We consider him a very high class young bull.

Briarcliff Revolution (Sent for Record)

Calved December 28, 1928. Sire: Black Revolution Marshall 380407 by Earl Marshall and from a dam by Blackcap Revolution. This cow is the highest priced cow sold at public auction since war times. Dam: Pretty Rose of Wildwood 2nd 378-018 by Imported Erribol of Bleaton. This cow is a half sister to the heifer that topped the International sale in 1928.

Briarcliff Revolution is straight in lines, deep in body and has a head that stamps him a future sire. While this young bull is not the fattest bull in the Briarcliff consignment, never having had a nurse cow, he is the making of a very high class bull.

His sire, Black Revolution Marshall, is intensely bred in Earl Marshall blood. He sired Briarcliff's top bull in the 1929 Winter sale selling for $685 and also a heifer that brought $510 in the International sale of 1929.

Briarcliff Earlwood 429890

Calved October 12, 1928. Sire: Erwin Marshall 351889. Dam: Enchantress 58th 370887.

Briarcliff Earlwood was first prize senior bull calf in 1929 at the New York State Fair and second prize at the Eastern States Exposition. Masculine, straight in lines and deep bodied. He comes from breeding that is making history today.

His sire, Erwin Marshall, is doing excellent service in our herd. We purchased him as an aged bull two years ago because of his style, quality and smoothness. He is sired by Earl Marshall and from Erica McHenry 38th, by the great Erwin C.

Enchantress 58th, the dam of Briarcliff Earlwood, is a great granddaughter of Earl Marshall and a great producing cow.

Briarcliff Edelman 4th 427231

Calved October 20, 1928. Sire: Glencarnock Revolt 404518 by Blackcap Revolution. Dam: Edella E. of Page 360102.

Briarcliff Edelman 4th is a strong rugged stylish thick bull sired by Glencarnock Revolt, the sire of Glencarnock Jessie 9th, International Grand Champion in 1927.

The dam of Briarcliff Edelman 4th, Edella E. of Page, by Black Balzac of Page, was recently picked by Mr. Grant, International judge of Aberdeen-Angus classes as one of the best cows in the Briarcliff herd.

Briarcliff Revort 429887

Calved August 27, 1928. Sire: Glencarnock Revort 384966 by Blackcap Revolution. Dam: Blackcap McGregor 5th 404562 by Blackcap Revolution.

Briarcliff Revort is an intensely bred Blackcap Revolution bull being by a son and from a dam by him. He is an especially thick fleshed, rugged, deep bodied bull with a sire's head. He should go to head a good herd and will be appreciated as the kind of bull that will breed Aberdeen-Angus cattle that will maintain the breed's early maturity and thickness.

Briarcliff Burgomaster 5th

Calved October 31, 1928. Sire: Envidon of Glencarnock by Faultless Pass. Dam: Miss Burgess McGregor 20th 408818 by Edward Glencarnock, he by Blackcap Revolution.

Briarcliff Burgomaster 5th is the short legged, thick, masculine kind that all are trying to breed. He is a breeder's bull and will appeal to anyone needing a high class young bull. In fact he is a show bull.

Envidon of Glencarnock, while a young bull, has sired a crop of calves in 1929 that mark him as one of the very top sires of the breed. One of his first calves topped the female division of the 1929 International sale at $725.00.

Miss Burgess McGregor 20th is a low down thick cow whose sire, Edward Glencarnock, is the chief herd sire in the Glencarnock herd today.

Briarcliff Burgess 429893

Calved December 6, 1928. Sire: Enchanter of Page 360099. Dam: Miss Burgess Gwenmawr 2d 408763.

Briarcliff Burgess is a straight, smooth, thick, deep young bull with the quality and smoothness of rump possessed by his sire Enchanter of Page the two years he was Reserve Grand Champion at the International. This young bull will be heard from later on if he goes to good hands. His kind never disappoint the purchaser.

Briarcliff Balance 427209

Calved June 13, 1929. Sire: Black Balzac of Page 316412. Dam: Blue Ribbon Lady 18th 346-749 by Erdman.

Briarcliff Balance was the first prize summer yearling bull at Eastern States Exposition in 1929. Shortness of leg, width and depth of body and masculinity are possessed by this young bull to the extreme. He is the true Baby Beef type.

Heifers

Briarcliff Pyrola 2d 427212

Calved July 8, 1928. Sire: Revelerica 378006 by Blackcap Revolution. Revelerica is the sire of Briarcliff Elban, Junior Champion International 1926, and many other prize winners during the past three years. Dam: Pyrola of Glencarnock 378001 by Faultless Pass.

Briarcliff Pyrola 2d is from one of the most dependable families at Briarcliff, the grandam being from the imported cow Pride of Peru by Prince of the Wassail.

She is a straight, thick, deep, smooth, feminine heifer that wil make a strong show in the Senior Yearling class in 1930.

Briarcliff Eurotia 2d 427235

Calved November 14, 1928. Sire: Glencarnock Revolt 404518 by Blackcap Revolution. Dam: Eurotia Glencarnock 2d 404556. Glencarnock Revolt is the sire of Glencarnock Jessie 9th, International Grand Champion in 1927 as a summer yearling. Revolt sired the second prize Junior yearling bull Glencarnock Revolt 11th at the International in 1929 and 25 of the top calves of the 1929 crop at Briarcliff.

Briarcliff Eurotia 2d is a low down, thick, heifer that is considered one of the best in the consignment. She will be much sought after by the good breeders.

Briarcliff Blackbird 30th 427225

Calved Sept. 18, 1928. Sire: Enchanter of Page 360009 by Black Balzac of Page. Dam: Blackbird Glencarnock 15th 408815 by Edward Glencarnock by Blackcap Revolution.

Briarcliff Blackbird 30th is one of the famous Glencarnock Black Lassies having as sire, Enchanter of Page, twice International Reserve Grand Champion and twice Grand Champion at the Eastern States Exposition. She will make a valuable breeding cow.

Briarcliff Erbana 4th 427229

Calved October 18, 1928. Sire: Black Balzac of Page. Dam: Eltinez 2d 259240 by Erin Boy W.

Briarcliff Erbana 4th is one of the very top heifers that have been sold from Briarcliff. She has a great breeding sire, Black Balzac of Page, and a dam Eltinez 2d by Erin Boy W. by Belfast by Black Woodlawn that is a splendid producing cow. A son of Eltinez 2d was first prize summer yearling bull at the 1928 Eastern States Exposition.

The purchaser of this heifer will indeed be fortunate.

Briarcliff Blackbird 29th 427221

Calved August 7, 1928. Sire: Enchanter of Page 360009. Dam: Blackbird Harrison 31st 399-850. This is another daughter of the great Enchanter of Page from a dam by Glencarnock Revolution 2d 379802 by Blackcap Revolution. She is bred right and has individuality to insure a splendid producing cow.

Briarcliff Blackcap 9th 427233

Calved November 1, 1928. Sire: Glencarnock Revolt 404518. Dam: Briarcliff Blackcap 2d 391-445.

Briarcliff Blackcap 9th is another daughter of Glencarnock Revolt the sire of Glencarnock Jessie 9th, International Grand Champion in 1927 and her dam is a daughter of Enchanter of Page, twice International Reserve Grand Champion and her grandam is a daughter of Erdman by Baden Lad. She is a valuable heifer for any breeding herd.

Briarcliff Elise 4th 428450

Calved October 10, 1928. Sire: Erwin Marshall 351889 by Earl Marshall from a dam by Erwin C. Dam: Briarcliff Elise 389259 by Faultless Pass.

Briarcliff Elise 4th was 1st prize Senior heifer calf at New York State Fair and 2d prize at Eastern States Exposition in 1929. She is a top heifer in any consignment. Her breeding is as good as could be desired and she is as good as her breeding.

This consignment of seven heifers to the second Annual Winter Aberdeen-Angus sale would make a splendid foundation where the purchaser wishes to establish a real high class herd. These heifers would also make valuable additions to any high class herd. They are in splendid condition and will be presented for public approval as a representative lot from the Briarcliff herd.

FOR PEDIGREES IN DETAIL OR FOR FURTHER INFORMATION ADDRESS:

Briarcliff Farms, Inc., (Dutchess County) Pine Plains, N. Y.

Lone Elm Farm Draft Sale

Will be held at the farm 4¾ miles southwest of Victor, Iowa, on B. V. D. road; 3¼ miles northeast of Guernsey; B. V. D. road intersects U. S. Highway No. 32 (Concrete) one mile west of Victor; Victor is on the Chicago, Rock Island & Pacific Railway and the Bus Line from Cedar Rapids, Davenport and Des Moines. Sale will be held under cover on

Tues., February 11th, 1930

COMMENCING PROMPTLY AT 12:30 O'CLOCK P. M.

37 Cows and Heifers and 4 Bulls

37 Cows and Heifers and 4 Bulls

Reference B. (Selling) Blackcap Bendel 421822 McHenry Blackcap

Calved May 20, 1928. Bred and owned by E. Brothersen & Son, Victor, Iowa.

Sire: Blackbird Beauster 387046	Brewster Lad 316591	Blackster Lad 227678	Blackcap Bertram 183787
			Blackset Lassie 3d 180863
		Blackbird of English Valley 8th 229239	Blackbird Jim D. 174701
			B'kb'd of English Valley 3d 185410
	Miss Blackbird A. 233554	Victory's Pride 182718	Morning Star 2d 75716
			Kindness Royal 83370
		Brookside Blackbird 9th 120013	Prince Ito 2d 54471
			Blackbird 26th 54457
Dam. Blackcap Belma B. 397819	Blackcap Belmore 354476	Belmar's Blackcap 302297	Belmar of Clear Brook 238901
			Brookside Blackcap 6th 219634
		Blackcap of Quietdale 6th 276838	Blackcap Sir 183806
			Blackcap McHenry 96th 149376
	Elmland Blackcap H. 370510	Elburn 4th 309223	Estonian 209474
			Elba of Glyn Mawr 189952
		Blackcap of Quietdale 2d 258714	Blackcap Poe 205921
			Blackcap McHenry 87th 138388

If you are looking for an outstanding show and breeding bull, don't fail to come and look at this bull There are not many in his class. He is show type through and through. Don't be afraid to send a bid on this bull if you cannot come, for he is real. And a wonderful handling calf, breeding and all. I say again, there are not many like him.

We are Offering this Bull as a Special Attraction!

The Bulls:

The four bulls we are selling are all sired by the same bull—BLACKBIRD BEAUSTER 387046—whose dam is by a son of Morning Star 2d who is a son of the famous Black Woodlawn, and she is out of a daughter of the International grand champions Prince Ito 2d and Blackbird 26th who were also the St. Louis World's Fair grand champions. One of them is a March, 1920, Barbara out of a daughter of Bocas Boy by Bocas. Another is a May, 1928, son of the McHenry Blackcap cow Elmland Blackcap H. by Elburn 4th by Estonian. The fourth is a son of Blackbird Bellamine a granddaughter of Brookside Edward and tracing to Blackcap Bertram, Black Dale and Black Woodlawn. These are real herd bull prospects. Come and look them over.

The Cows and Heifers:

Are a strictly high class lot of good working cattle, representing the leading tribes of the breed. There are richly bred Ericas, Prides, Queen Mothers, Barbaras, Blackbirds and many Blackcaps, a good share of which are McHenry bred Blackcaps carrying the blood of outstanding herd bulls. We just mention a few to give some idea—the catalog tells the story completely and you should have it. Lot 1, is Elmland Blackcap 4th, a massive cow with quality, sired by Elburn 4th by Estonian and out of Elba of Glyn Mawr by Elgon, while her dam is a daughter of Enlate. She has a splendid daughter selling too. Lot 2, is Blackcap Lass by Black Oakfield, by Black Woodlawn and her dam is by Elgin Eric by Imp. Earl Eric of Ballindalloch. A real McHenry Blackcap as is also Blackcap Eveline a daughter of Blackcap Empress K., she by Elburn 4th and out of Blackcap Empress whose dam is Blackcap McHenry 104th the mother of Blackcap Revolution, International grand champion bull. Blackcap Evelana is another daughter of Blackcap Empress K. Blackcap Lass a granddaughter of Black Woodlawn and Elgin Eric 2d has two daughters selling, both McHenry Blackcaps. Everella is an Evergreen Erica whose dam is by Elburn 4th and second dam by Imp. Elegant of Tubberdaly. There are a number of Barbaras, among them Bernelle an intensely McHenry bred heifer. Again we invite you to get the catalog and to attend this sale.

We wish also to call attention to the four yearling steers, seven yearling heifers and the six pure bred steer calves that will be sold. Also ten registered Hampshire gilts.

(CATALOGS ARE NOW READY TO MAIL)
Address either the owners as below or Fred Hahne, Webster City, Iowa

E. Brothersen & Son, - - Victor, Iowa

Col. W. H. Cooper, Auctioneer

Fred Hahne, Aberdeen-Angus Journal

75 Cows and Heifers

MISSOURI'S BIG DRAFT SALE!

Will be held at the Hamilton Farm, on Concrete Highway No. 6, four and one-half miles west of Jamesport and six miles East of Gallatin. Parties from a distance will come to Trenton, and there catch morning bus which passes right by the house. Bus line from Trenton to St. Joseph. Trenton, Gallatin and Jamesport are on the Rock Island Railway from Kansas City to Des Moines. Bus will stop at the farm sale day.

Wednesday, February 12th, 1930

COMMENCING PROMPTLY AT 12:00 NOON

75 Cows and Heifers Our Bulls were all sold before we decided to hold this draft sale

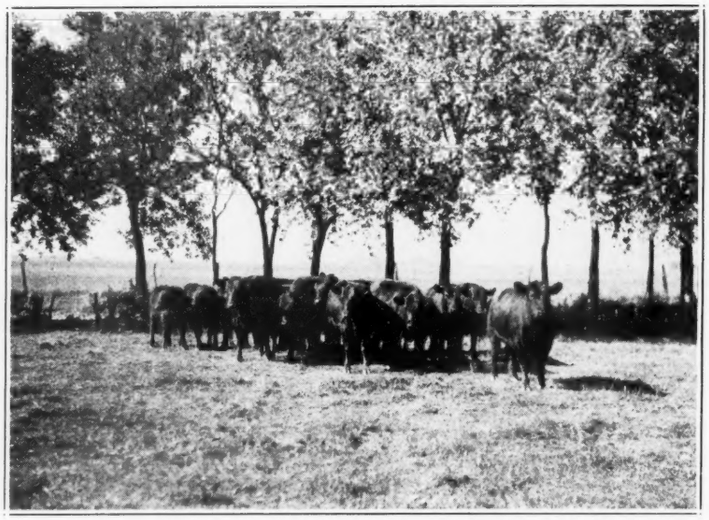

75 Cows and Heifers Our Bulls were all sold before we decided to hold this draft sale

Carlot Buyers Especially Invited

There will be between Thirty and Forty Calves at Foot

For eighteen years we have been building this herd, through the use of carefully selected individuals of the best type and quality. Through the years only the best have been retained. It has been our policy to cull closely and to send everything that did not meet our requirements to market. We have used nothing but the best bulls and believe that we are here offering the public an extra select lot of good, clean, working cattle that will make good anywhere if given half a chance. This has been a money making herd, we have had no trouble topping the Kansas City market for the past seven or eight years whenever we went to market with our steers. Calves from this herd have been successful in the hands of the 4-H Club members—our own son last fall won the senior calf class at the American Royal at Kansas City with one of our calves. The mature cows are good and smooth, they are regular producers, they are thick, deep bodied and short legged, and will weigh in breeding condition from 1100 to 1400 pounds each. Of the fifty-four cows there will be between thirty and forty calves at foot, the remainder will be due in April. To the man wanting a few high class cows and heifers for beef production we believe we have something special to offer. Arrange to be with us sale day. The catalogs are now ready to mail and may be had by addressing Fred Hahne, of the Aberdeen-Angus Journal, Webster City, Iowa. We will have a few for distribution from our home also. Send a card for this catalog at once.

Entire offering tested for Tuberculosis and Contagious Abortion!

[CATALOGS READY FOR MAILING]

T. E. Hamilton & Sons, Jamesport, Missouri

Col. W. H. Cooper, Auctioneer

Fred Hahne, will represent the Aberdeen-Angus Journal